

GIGGINSTOWN HOUSE ANGUS SALE 2022



Sat 16 April - 11:30am

Fennor Farm - N91 K026

**Private Sales Will Continue
Please call**

**Joe O'Mahony
087 7809113**

**Pascal Keegan
087 7748596**

f www.facebook.com/gigginstownhouseangus

Gigginstown House Angus

The Gigginstown House Angus Herd was established in 1997. Our policy is to invest in the very best genetics. We started with Canadian show champions from Edmonton and Regina. To these we have added the very best genetics in Ireland and Britain. The Gigginstown herd has enjoyed show success at the Spring Show and National Shows.

We have sourced many of the top heifers in Canada, Ireland and Scotland for their conformation, functional and maternal traits. These include daughters of Angus legends such as Krugerrand, Stockman 365, TC Stockman, Extra Gold, Green's Premium and Black Magic. We have supplemented these females with champion Irish and UK Heifers. In 2022 the herd comprises of over 450 cows and breeding heifers, who are already producing the next generation of champions.

Our policy of breeding quality led to our purchase of the best available head sires. Our Champion bulls were imported direct from Canada, and Perth champions were brought from Scotland. Together with our other herd sires they have bred high quality males and females for elite pedigree and commercial herds in Ireland and the UK.

Our bulls are well grown (aged between 16 months to 24 months), are easy calving and provide a source of out-cross genetics to improve all breeding programmes both pedigree and commercial. Lots 24 – 37 are running with stock bulls and Lots 38-42 are maiden heifers. The service dates will be announced and all bulls are available for inspection on the day of the auction. We would be happy to show you the herd by appointment prior to the sale and give you any help we can with your selection.

Because we rigorously focus on quality, we believe that Gigginstown House Angus will continue to provide Irish, UK and European Angus breeders with the opportunity to introduce new bloodlines and add real quality at tremendous value to your pedigree and commercial herds.

The Gigginstown Herd, including all sale animals have tested negative for BVD, are vaccinated against Black leg, BVD, IBR and Lepto and the dams of all sale animals have tested free of Johne's disease. All animals are sold with a breeding guarantee and all bulls will be fertility tested prior to sale.

Our herd is managed by Joe O'Mahony and his team. We warmly welcome you to the Gigginstown Angus sale and thank you for your support. Should you need a quality Angus animal at any time during the year please call us. We hope you'll enjoy your day and will find an animal or two!

Best wishes: Joe O'Mahony
Farm Manager

*'Gigginstown House
would like to sincerely
thank all of our
Sponsors and Supporters
for their support of the
Gigginstown House
Angus Sale'*

All stock can also be viewed on our Facebook page at
 www.facebook.com/gigginstownhouseangus

OUR CHAMPION STOCK BULLS

CORBETSTOWN RED EVAN M881



DOB: 05.06.12
Tag No: IE3613254 90881
Sire: RED DMM BRYLOR THUMP 2T/AA2320
Dam: KILLANLEY RED EVA H481/IE321461110481
Sire of Sire: RED NORTHLINE ROB ROY 122K
Dam of Sire: RED STEN ESSENCE 42G ET
Sire of Dam: HAWKLEY RED POWER E245
Dam of Dam: HAWKLEY RED ETUDE D184

AUGHNAMONA NANDO A591



DOB: 01/12/16
Tag No: IE231415310591
Sire: MOGEELY JOE H979
Dam: AUGHNAMONA KALLIS
Sire of Sire: YOUNG DALE TOUCH DOWN 36M
Dam of Sire: DUNCANZIEMERE JODY F223
Sire of Dam: CASHELANE MICHAEL F663
Dam of Dam: AUGHNAMONA PHYLLIS D165

LISS MAXY R537



DOB: 30/03/15
Tag No: IE281074221537
Sire: MOGEELY LORD HARROW M191
Dam: LISS MYRLO M244
Sire of Sire: WEDDERLIE BLACKBOX J935
Dam of Sire: MOGEELY LADY HAZEL J034
Sire of Dam: GIGGINSTOWN HOUSE GAFFER CROSS
Dam of Dam: LISS MYRLO F710

FRIARSTOWN LORD BIG M224



DOB: 14.01.12
Tag No: IE2418865 80224
Sire: RAWBURN ROMMEL E423
Dam: FRIARSTOWN LOTUS BLOSSOM H096
Sire of Sire: HOFF LIMITED EDITION SC 594 (SS) (IMP)
Dam of Sire: PRAIRELANE 8116 ROSEBUD 0011 (ET) (IMP)
Sire of Dam: VERMILION DATELINE 7078 (SS) (IMP)
Dam of Dam: BELVIN LADY BLOSSOM 64'04 (ET) (IMP)

LUDDENMORE KINGKONG S273



DOB: 02/03/16
Tag No: IE241904130273
Sire: FRIARSTOWN EVOLVER N271
Dam: LUDDENMORE KIM L180
Sire of Sire: NIGHTINGALE PROUD JAKE G405
Dam of Sire: BLELACK EVORA J224
Sire of Dam: NETHERALLAN PETER PERSHORE E052
Dam of Dam: HALBEATH KIRSTY E140



Connolly's RED MILLS®

SINCE 1908

Connolly's RED MILLS
Goresbridge
Co Kilkenny

Tel: +353 (0)59 9775800
Fax: +353 (0)59 9775378
Email: info@redmills.ie

www.redmills.com



Connolly's RED MILLS would like to congratulate Gigginstown Farm on the calibre of their stock and wish all their customers the best in the future.

MARK L. FAGAN

VETERINARY SURGEON

Clinic: 044 9372555

Fax: 044 9372855

Email: mvet@eircom.net

GAIN

BEEF NUTRITION



FOR MORE INFORMATION
CONTACT YOUR GAIN
BUSINESS MANAGER,
GLANBIA BRANCH OR
GLANBIACONNECT.COM

GAIN THE ADVANTAGE
WWW.GAINANIMALNUTRITION.COM



C. Coyne & Sons Ltd.

AGRICULTURAL SERVICES

KNOCKSIMON - KILLUCAN - MULLINGAR
CO. WESTMEATH
MOBILE: (087) 207 1276

CROP PROTECTION SPECIALISTS
SUPPLIERS OF FERTILISERS, SEEDS, SPRAYS &
GENERAL FARM SUPPLIES

Lot 1 GIGGINSTOWN MASTER IMP W132

ID: 372214988882132

Breed: Angus

Sex: Male

DOB: 01-Sep-2020

See photo on Facebook
@gigginstownhouseangus

Owner: Gigginstown House - Gigginstown Mullingar Co. Westmeath

Breeder:

Sire: Carrigroe Nelson
IE141402791500

Sire Verified (SNP)

Rathosheen Hugo

Carrigroe Huge

Young Dale Touch Down 36m
Cahirmee Dotti

Loughlynn Ace
Carrigroe Dakota

Rawburn Lord Rocket F609
Tara Belle H 573

S A F 598 Bando 5175

Dmm Miss Essence 90k [Et] (Imp)



Dam: Gigginstown Master Minded R407
IE361428451407

Dam Verified (SNP)

Tara Bobbie L902

Gigginstown House
Me Too J666

Evaluation Date: Mar 2022 Next Evaluation Date: 24-May-2022

Star Rating (Within Angus breed)	Economic Indexes	€uro value per progeny	Index Reliability	Star rating (across all beef breeds)
----------------------------------	------------------	------------------------	-------------------	--------------------------------------

★★★★★	Replacement	€129	43% (Average)	★★★★★
★★★★★	Terminal	€102	45% (Average)	★★★

Calving Difficulty (births requiring considerable assistance; % 3 & 4)

When Mated With:	Value	Reliability
------------------	-------	-------------

Beef cows Breed avg: 2.08%, All breeds avg: 3.92%	+2.5%	73% (High)
Beef heifers Breed avg: 4.71%, All breeds avg: 8.14%	+5.8%	44% (Average)

Star Rating (Within Angus breed)	Key Replacement Profit Traits	Value	Reliability	Star rating (across all beef breeds)
----------------------------------	-------------------------------	-------	-------------	--------------------------------------

Expected Progeny Performance				
★★★★★	Docility (1-5 scale) Breed avg: 0.01, All breeds avg: 0.02	0.2 scale	40% (Average)	★★★★★
★★★★★	Carcass weight (kg) Breed avg: 6.35kg, All breeds avg: 17.08kg	+21.1kg	41% (Average)	★★★★★
★★	Carcass conformation (1-15 scale) Breed avg: 0.68, All breeds avg: 1.44	+0.57 scale	39% (Low)	★

Expected Daughter Breeding Performance

	Daughter calving diff (% 3 & 4) Breed avg: 6.58%, All breeds avg: 5.32%	+7.8%	59%	
★★★★★	Daughter Milk (kg) Breed avg: 5.98kg, All breeds avg: 2.49kg	+10.1kg	42% (Average)	★★★★★
★	Daughter calving interval (days) Breed avg: -4.41days, All breeds avg: -0.89days	-1.93days	36% (Low)	★★★★★

Additional Information:

Myostatin Non Carrier: F94L, NT821.

Linear composites	Value	Reliability
Muscle		
Skeletal		
Function		

Herd data quality index

N/A

Animal not scored.

Copyright, Irish Cattle Breeding Federation ICBF

This report has been prepared by ICBF in good faith on the basis of information provided to it. No representation or warranty expressed or implied is made or given by ICBF as to the accuracy, reliability, completeness of this Report. ICBF shall not be liable for any losses (whether direct or indirect), damages, costs or expenses whatsoever, incurred or arising from any use of or reliance on this Report or the information contained in it by any person.

Lot 2 GIGGINSTOWN BLACK RONALD W137

ID: 372214988842137

Breed: Angus

Twin to Male

Sex: Male

DOB: 06-Sep-2020

 See photo on Facebook @gigginstownhouseangus

Owner: Gigginstown House - Gigginstown Mullingar Co. Westmeath

Breeder:

Sire: Carrigroe Nelson
IE141402791500

Sire Verified (SNP)

Rathosheen Hugo

Carrigroe Huge

Dam: Gigginstown Black Revival S517
IE361428481517

Dam Verified (SNP)

Tara Bobbie L902

Gigginstown House
Black Ribbo

Young Dale Touch Down 36m
Cahirmee Dotti

Loughlynn Ace
Carrigroe Dakota

Rawburn Lord Rocket F609
Tara Belle H 573

Aughnamona Lord Hedian E178
Gigginstown Top Of Belvin



Evaluation Date: Mar 2022 Next Evaluation Date: 24-May-2022

Star Rating (Within Angus breed)	Economic Indexes	€uro value per progeny	Index Reliability	Star rating (across all beef breeds)
----------------------------------	------------------	------------------------	-------------------	--------------------------------------

★★★★★	Replacement	€133	41% (Average)	★★★★★
★★★★★	Terminal	€98	44% (Average)	★★★

Calving Difficulty (births requiring considerable assistance; % 3 & 4)

When Mated With:	Value	Reliability
------------------	-------	-------------

Beef cows Breed avg: 2.08%, All breeds avg: 3.92%	+3%	68% (High)
Beef heifers Breed avg: 4.71%, All breeds avg: 8.14%	+7.1%	45% (Average)

Star Rating (Within Angus breed)	Key Replacement Profit Traits	Value	Reliability	Star rating (across all beef breeds)
----------------------------------	-------------------------------	-------	-------------	--------------------------------------

Expected Progeny Performance				
★★★★★	Docility (1-5 scale) Breed avg: 0.01, All breeds avg: 0.02	0.16 scale	41% (Average)	★★★★★
★★★★★	Carcass weight (kg) Breed avg: 6.35kg, All breeds avg: 17.08kg	+20.1kg	41% (Average)	★★★★★
★★★	Carcass conformation (1-15 scale) Breed avg: 0.68, All breeds avg: 1.44	+0.67 scale	38% (Low)	★

Expected Daughter Breeding Performance

	Daughter calving diff (% 3 & 4) Breed avg: 6.58%, All breeds avg: 5.32%	+6.5%	58%	
★★★★★	Daughter Milk (kg) Breed avg: 5.98kg, All breeds avg: 2.49kg	+9kg	41% (Average)	★★★★★
★★	Daughter calving interval (days) Breed avg: -4.41days, All breeds avg: -0.89days	-3.99days	37% (Low)	★★★★★

Additional Information:

Myostatin Non Carrier: F94L, NT821.

Linear composites	Value	Reliability
Muscle		
Skeletal		
Function		

Herd data quality index

N/A

Animal not scored.

Copyright, Irish Cattle Breeding Federation ICBF

This report has been prepared by ICBF in good faith on the basis of information provided to it. No representation or warranty expressed or implied is made or given by ICBF as to the accuracy, reliability, completeness of this Report. ICBF shall not be liable for any losses (whether direct or indirect), damages, costs or expenses whatsoever, incurred or arising from any use of or reliance on this Report or the information contained in it by any person.

Lot 3 GIGGINSTOWN JUKEBOX JURY W142

ID: 372214988812142

Breed: Angus

Sex: Male

DOB: 08-Sep-2020

 See photo on Facebook @gigginstownhouseangus

Owner: Gigginstown House - Gigginstown Mullingar Co. Westmeath

Breeder:

Sire: Carrigroe Nelson
IE141402791500

Sire Verified (SNP)

Rathosheen Hugo

Carrigroe Huge

Dam: Gigginstown January Rain S502
IE361428411502

Dam Verified (SNP)

Tara Bobbie L902

Gigginstown House
Jewelnerica

Young Dale Touch Down 36m
Cahirmee Dotti

Loughlynn Ace
Carrigroe Dakota

Rawburn Lord Rocket F609
Tara Belle H 573

Gigginstown House Luka G458
Gigginstown House Just Erica



Evaluation Date: Mar 2022 Next Evaluation Date: 24-May-2022

Star Rating (Within Angus breed)	Economic Indexes	€uro value per progeny	Index Reliability	Star rating (across all beef breeds)
----------------------------------	------------------	------------------------	-------------------	--------------------------------------

★★★★★	Replacement	€119	42% (Average)	★★★★★
★★★★★	Terminal	€76	45% (Average)	★★★

Calving Difficulty (births requiring considerable assistance; % 3 & 4)

When Mated With:	Value	Reliability
------------------	-------	-------------

Beef cows Breed avg: 2.08%, All breeds avg: 3.92%	+3.6%	72% (High)
Beef heifers Breed avg: 4.71%, All breeds avg: 8.14%	+4%	44% (Average)

Star Rating (Within Angus breed)	Key Replacement Profit Traits	Value	Reliability	Star rating (across all beef breeds)
----------------------------------	-------------------------------	-------	-------------	--------------------------------------

Expected Progeny Performance				
★★★★★	Docility (1-5 scale) Breed avg: 0.01, All breeds avg: 0.02	0.13 scale	41% (Average)	★★★★★
★★★★★	Carcass weight (kg) Breed avg: 6.35kg, All breeds avg: 17.08kg	+15.2kg	41% (Average)	★★★
★	Carcass conformation (1-15 scale) Breed avg: 0.68, All breeds avg: 1.44	+0.42 scale	38% (Low)	★

Expected Daughter Breeding Performance

	Daughter calving diff (% 3 & 4) Breed avg: 6.58%, All breeds avg: 5.32%	+6.1%	58%	
★★★★★	Daughter Milk (kg) Breed avg: 5.98kg, All breeds avg: 2.49kg	+10.7kg	41% (Average)	★★★★★
★★	Daughter calving interval (days) Breed avg: -4.41days, All breeds avg: -0.89days	-3.26days	36% (Low)	★★★★★

Additional Information:

Myostatin Non Carrier: F94L, NT821.

Linear composites	Value	Reliability
Muscle		
Skeletal		
Function		

Herd data quality index

N/A

Animal not scored.

Copyright, Irish Cattle Breeding Federation ICBF

This report has been prepared by ICBF in good faith on the basis of information provided to it. No representation or warranty expressed or implied is made or given by ICBF as to the accuracy, reliability, completeness of this Report. ICBF shall not be liable for any losses (whether direct or indirect), damages, costs or expenses whatsoever, incurred or arising from any use of or reliance on this Report or the information contained in it by any person.

Lot 4 GIGGINSTOWN BREAKING BAD W144

ID: 372214988832144

Breed: Angus

Sex: Male

DOB: 12-Sep-2020

 See photo on Facebook
@gigginstownhouseangus

Owner: Gigginstown House - Gigginstown Mullingar Co. Westmeath

Breeder:

Sire: Carrigroe Nelson
IE141402791500

Sire Verified (SNP)

Rathosheen Hugo

Carrigroe Hüge

Dam: Gigginstown House Baroness G4
IE361428410470

Dam Verified (SNP)

Kbj Conqour All 447j

Kbj Biene 429j

Young Dale Touch Down 36m
Cahirmee Dotti

Loughlynn Ace
Carrigroe Dakota

Crescent Creek Maximum 3, C
Llb Kinochtry Beauty 403e

G D A R Rogue 6322
Kbj Biene 324e



Evaluation Date: Mar 2022 Next Evaluation Date: 24-May-2022

Star Rating (Within Angus breed)	Economic Indexes	€uro value per progeny	Index Reliability	Star rating (across all beef breeds)
★★★★★	Replacement	€155	44% (Average)	★★★★★
★★★★★	Terminal	€100	46% (Average)	★★★

Calving Difficulty (births requiring considerable assistance; % 3 & 4)

When Mated With:	Value	Reliability
Beef cows Breed avg: 2.08%, All breeds avg: 3.92%	+1.1%	74% (High)
Beef heifers Breed avg: 4.71%, All breeds avg: 8.14%	+1.5%	44% (Average)

Star Rating (Within Angus breed)	Key Replacement Profit Traits	Value	Reliability	Star rating (across all beef breeds)
Expected Progeny Performance				
★★★★★	Docility (1-5 scale) Breed avg: 0.01, All breeds avg: 0.02	0.18 scale	42% (Average)	★★★★★
★★★★★	Carcass weight (kg) Breed avg: 6.35kg, All breeds avg: 17.08kg	+17.8kg	43% (Average)	★★★
★★★	Carcass conformation (1-15 scale) Breed avg: 0.68, All breeds avg: 1.44	+0.67 scale	41% (Average)	★

Expected Daughter Breeding Performance

	Daughter calving diff (% 3 & 4) Breed avg: 6.58%, All breeds avg: 5.32%	+7.3%	59%	
★★★★★	Daughter Milk (kg) Breed avg: 5.98kg, All breeds avg: 2.49kg	+9kg	43% (Average)	★★★★★
★★★★	Daughter calving interval (days) Breed avg: -4.41days, All breeds avg: -0.89days	-5.45days	38% (Low)	★★★★★

Additional Information:

Myostatin Non Carrier: C313Y, D182N, E226X, E291X, F94L, NT419, NT821, Q204X, S105C.

Linear composites	Value	Reliability
Muscle		
Skeletal		
Function		

Herd data quality index

N/A

Animal not scored.

Copyright, Irish Cattle Breeding Federation ICBF

This report has been prepared by ICBF in good faith on the basis of information provided to it. No representation or warranty expressed or implied is made or given by ICBF as to the accuracy, reliability, completeness of this Report. ICBF shall not be liable for any losses (whether direct or indirect), damages, costs or expenses whatsoever, incurred or arising from any use of or reliance on this Report or the information contained in it by any person.

Lot 5 GIGGINSTOWN A NORTHERNIMP W148

ID: 372214988872148

Breed: Angus

Sex: Male

DOB: 13-Sep-2020

 See photo on Facebook
@gigginstownhouseangus

Owner: Gigginstown House - Gigginstown Mullingar Co. Westmeath

Breeder:

Sire: Northern Improvement 448
13054003US29

Sire Verified (SNP)

Tc Stockman 365

Blackcap Of R R 5367

Dam: Everblack Annie 13a [Et]
728305CA26

Dam Verified (SNP)

Dmm Essoteric 67r

Sds Mountain View

Ann 29k

Tc Stockman
Tc Pride 0014

R R Vantage 3352
Blackcap Of R R 0238

Perryville Esso Extra 17m
Dmm Lady Jane 58l

Mountain View Challenger 10h
Perryville Challenger Annie 3f



Evaluation Date: Mar 2022 Next Evaluation Date: 24-May-2022

Star Rating (Within Angus breed)	Economic Indexes	€uro value per progeny	Index Reliability	Star rating (across all beef breeds)
★★★★★	Replacement	€110	36% (Low)	★★★★★
★★★★★	Terminal	€75	38% (Low)	★★

Calving Difficulty (births requiring considerable assistance; % 3 & 4)

When Mated With:	Value	Reliability
Beef cows Breed avg: 2.08%, All breeds avg: 3.92%	+1.3%	62% (High)
Beef heifers Breed avg: 4.71%, All breeds avg: 8.14%	+3.4%	40% (Average)

Star Rating (Within Angus breed)	Key Replacement Profit Traits	Value	Reliability	Star rating (across all beef breeds)
Expected Progeny Performance				
★★★★★	Docility (1-5 scale) Breed avg: 0.01, All breeds avg: 0.02	0.05 scale	33% (Low)	★★★★★
★★★★★	Carcass weight (kg) Breed avg: 6.35kg, All breeds avg: 17.08kg	+11.4kg	34% (Low)	★★
★	Carcass conformation (1-15 scale) Breed avg: 0.68, All breeds avg: 1.44	+0.31 scale	33% (Low)	★

Expected Daughter Breeding Performance

	Daughter calving diff (% 3 & 4) Breed avg: 6.58%, All breeds avg: 5.32%	+5.3%	54%	
★★★★★	Daughter Milk (kg) Breed avg: 5.98kg, All breeds avg: 2.49kg	+8.8kg	35% (Low)	★★★★★
★	Daughter calving interval (days) Breed avg: -4.41days, All breeds avg: -0.89days	-2.07days	32% (Low)	★★★★★

Additional Information:

Myostatin Non Carrier: C313Y, D182N, E226X, E291X, F94L, NT419, NT821, Q204X, S105C.

Linear composites	Value	Reliability
Muscle		
Skeletal		
Function		

Herd data quality index

N/A

Animal not scored.

Copyright, Irish Cattle Breeding Federation ICBF

This report has been prepared by ICBF in good faith on the basis of information provided to it. No representation or warranty expressed or implied is made or given by ICBF as to the accuracy, reliability, completeness of this Report. ICBF shall not be liable for any losses (whether direct or indirect), damages, costs or expenses whatsoever, incurred or arising from any use of or reliance on this Report or the information contained in it by any person.

Lot 6 GIGGINSTOWN ACE IMPROVER W149

ID: 372214988882149

Breed: Angus

Sex: Male

DOB: 13-Sep-2020

 See photo on Facebook
@gigginstownhouseangus

Owner: Gigginstown House - Gigginstown Mullingar Co. Westmeath

Breeder:

Sire: Northern Improvement 448 13054003US29	Tc Stockman 365	Tc Stockman Tc Pride 0014	
	Blackcap Of R R 5367	R R Vantage 3352 Blackcap Of R R 0238	
Dam: Everblack Annie 13a [Et] 728305CA26	Dmm Essoteric 67r [Ss]	Perryville Esso Extra 17m Dmm Lady Jane 58l	
	Sds Mountain View Ann 29k	Mountain View Challenger 10h Perryville Challenger Annie 3f	

Evaluation Date: Mar 2022 Next Evaluation Date: 24-May-2022

Star Rating (Within Angus breed)	Economic Indexes	€uro value per progeny	Index Reliability	Star rating (across all beef breeds)
----------------------------------	------------------	------------------------	-------------------	--------------------------------------

★★	Replacement	€86	36% (Low)	★★★★
★★★★	Terminal	€66	38% (Low)	★★

Calving Difficulty (births requiring considerable assistance; % 3 & 4)

When Mated With:	Value	Reliability
------------------	-------	-------------

Beef cows Breed avg: 2.08%, All breeds avg: 3.92%	+1.1%	62% (High)
Beef heifers Breed avg: 4.71%, All breeds avg: 8.14%	+5.1%	39% (Low)

Star Rating (Within Angus breed)	Key Replacement Profit Traits	Value	Reliability	Star rating (across all beef breeds)
----------------------------------	-------------------------------	-------	-------------	--------------------------------------

Expected Progeny Performance				
★★★★★	Dociity (1-5 scale) Breed avg: 0.01, All breeds avg: 0.02	0.03 scale	33% (Low)	★★★★
★★★★★	Carcass weight (kg) Breed avg: 6.35kg, All breeds avg: 17.08kg	+8.4kg	34% (Low)	★
★	Carcass conformation (1-15 scale) Breed avg: 0.68, All breeds avg: 1.44	+0.35 scale	33% (Low)	★

Expected Daughter Breeding Performance

	Daughter calving diff (% 3 & 4) Breed avg: 6.58%, All breeds avg: 5.32%	+5.4%	54%	
★★★★★	Daughter Milk (kg) Breed avg: 5.98kg, All breeds avg: 2.49kg	+7.7kg	35% (Low)	★★★★★
★	Daughter calving interval (days) Breed avg: -4.41days, All breeds avg: -0.89days	-1.83days	32% (Low)	★★★★

Additional Information:

Myostatin Non Carrier: C313Y, D182N, E226X, E291X, F94L, NT419, NT821, Q204X, S105C.

Linear composites	Value	Reliability
Muscle		
Skeletal		
Function		

Herd data quality index

N/A

Animal not scored.

Copyright, Irish Cattle Breeding Federation ICBF

This report has been prepared by ICBF in good faith on the basis of information provided to it. No representation or warranty expressed or implied is made or given by ICBF as to the accuracy, reliability, completeness of this Report. ICBF shall not be liable for any losses (whether direct or indirect), damages, costs or expenses whatsoever, incurred or arising from any use of or reliance on this Report or the information contained in it by any person.

Lot 7 GIGGINSTOWN ANORTHERNTC W150

ID: 372214988812150

Breed: Angus

Sex: Male

DOB: 14-Sep-2020

 See photo on Facebook
@gigginstownhouseangus

Owner: Gigginstown House - Gigginstown Mullingar Co. Westmeath

Breeder:

Sire: Northern Improvement 448 13054003US29	Tc Stockman 365	Tc Stockman Tc Pride 0014	
	Blackcap Of R R 5367	R R Vantage 3352 Blackcap Of R R 0238	
Dam: Everblack Annie 13a [Et] 728305CA26	Dmm Essoteric 67r [Ss]	Perryville Esso Extra 17m Dmm Lady Jane 58l	
	Sds Mountain View Ann 29k	Mountain View Challenger 10h Perryville Challenger Annie 3f	

Evaluation Date: Mar 2022 Next Evaluation Date: 24-May-2022

Star Rating (Within Angus breed)	Economic Indexes	€uro value per progeny	Index Reliability	Star rating (across all beef breeds)
----------------------------------	------------------	------------------------	-------------------	--------------------------------------

★★★★	Replacement	€102	36% (Low)	★★★★★
★★★★★	Terminal	€71	38% (Low)	★★

Calving Difficulty (births requiring considerable assistance; % 3 & 4)

When Mated With:	Value	Reliability
------------------	-------	-------------

Beef cows Breed avg: 2.08%, All breeds avg: 3.92%	+1.7%	63% (High)
Beef heifers Breed avg: 4.71%, All breeds avg: 8.14%	+4.8%	40% (Average)

Star Rating (Within Angus breed)	Key Replacement Profit Traits	Value	Reliability	Star rating (across all beef breeds)
----------------------------------	-------------------------------	-------	-------------	--------------------------------------

Expected Progeny Performance				
★★★★★	Dociity (1-5 scale) Breed avg: 0.01, All breeds avg: 0.02	0.04 scale	33% (Low)	★★★★★
★★★★★	Carcass weight (kg) Breed avg: 6.35kg, All breeds avg: 17.08kg	+9.4kg	34% (Low)	★
★	Carcass conformation (1-15 scale) Breed avg: 0.68, All breeds avg: 1.44	+0.47 scale	33% (Low)	★

Expected Daughter Breeding Performance

	Daughter calving diff (% 3 & 4) Breed avg: 6.58%, All breeds avg: 5.32%	+5.5%	54%	
★★★★★	Daughter Milk (kg) Breed avg: 5.98kg, All breeds avg: 2.49kg	+7kg	35% (Low)	★★★★★
★	Daughter calving interval (days) Breed avg: -4.41days, All breeds avg: -0.89days	-2.22days	32% (Low)	★★★★

Additional Information:

Myostatin Non Carrier: C313Y, D182N, E226X, E291X, F94L, NT419, NT821, Q204X, S105C.

Linear composites	Value	Reliability
Muscle		
Skeletal		
Function		

Herd data quality index

N/A

Animal not scored.

Copyright, Irish Cattle Breeding Federation ICBF

This report has been prepared by ICBF in good faith on the basis of information provided to it. No representation or warranty expressed or implied is made or given by ICBF as to the accuracy, reliability, completeness of this Report. ICBF shall not be liable for any losses (whether direct or indirect), damages, costs or expenses whatsoever, incurred or arising from any use of or reliance on this Report or the information contained in it by any person.

Lot 8 GIGGINSTOWN MR CIRCLE A W151

ID: 372214988822151

Breed: Angus

Sex: Male

DOB: 15-Sep-2020



Owner: Gigginstown House - Gigginstown Mullingar Co. Westmeath

Breeder:

Sire: Circle A 2000 Plus Ss
12798179US37

S V F Gdar 216 Ltd

Traveler 124 G D A R
G D A R Forever Lady 718



Circle A Rita 5h11
3201

N Bar Emulation Ext
Rita 5h11 Of 1b14 Rito 9j9

Dam: Dmm Miss Essence 22b Et Imp
752828CA22

Dmm Essoteric 67r
[Ss]

Perryville Esso Extra 17m
Dmm Lady Jane 58l

Heatherdown Missie
26s

Pine Drive Big Sky
Spearhead Missie 3'82

Evaluation Date: Mar 2022 Next Evaluation Date: 24-May-2022

Star Rating (Within Angus breed)	Economic Indexes	€uro value per progeny	Index Reliability	Star rating (across all beef breeds)
----------------------------------	------------------	------------------------	-------------------	--------------------------------------

★★★★★	Replacement	€117	37% (Low)	★★★★★
★★★★★	Terminal	€73	39% (Low)	★★★

Calving Difficulty (births requiring considerable assistance; % 3 & 4)

When Mated With:	Value	Reliability
------------------	-------	-------------

Beef cows Breed avg: 2.08%, All breeds avg: 3.92%	+1.2%	63% (High)
Beef heifers Breed avg: 4.71%, All breeds avg: 8.14%	+3.6%	41% (Average)

Star Rating (Within Angus breed)	Key Replacement Profit Traits	Value	Reliability	Star rating (across all beef breeds)
----------------------------------	-------------------------------	-------	-------------	--------------------------------------

Expected Progeny Performance				
★★★★★	Docility (1-5 scale) Breed avg: 0.01, All breeds avg: 0.02	0.02 scale	33% (Low)	★★★
★★★★★	Carcass weight (kg) Breed avg: 6.35kg, All breeds avg: 17.08kg	+9.1kg	36% (Low)	★
★	Carcass conformation (1-15 scale) Breed avg: 0.68, All breeds avg: 1.44	+0.36 scale	34% (Low)	★

Expected Daughter Breeding Performance

	Daughter calving diff (% 3 & 4) Breed avg: 6.58%, All breeds avg: 5.32%	+6.6%	54%	
★★★★★	Daughter Milk (kg) Breed avg: 5.98kg, All breeds avg: 2.49kg	+9kg	37% (Low)	★★★★★
★★	Daughter calving interval (days) Breed avg: -4.41days, All breeds avg: -0.89days	-3.51days	32% (Low)	★★★★★

Additional Information:

Myostatin Non Carrier: C313Y, D182N, E226X, E291X, F94L, NT419, NT821, Q204X, S105C.

Linear composites	Value	Reliability
Muscle		
Skeletal		
Function		

Herd data quality index

N/A

Animal not scored.

Copyright, Irish Cattle Breeding Federation ICBF

This report has been prepared by ICBF in good faith on the basis of information provided to it. No representation or warranty expressed or implied is made or given by ICBF as to the accuracy, reliability, completeness of this Report. ICBF shall not be liable for any losses (whether direct or indirect), damages, costs or expenses whatsoever, incurred or arising from any use of or reliance on this Report or the information contained in it by any person.

Lot 9 GIGGINSTOWN LORD JAGGED W152

ID: 372214988832152

Breed: Angus

Sex: Male

DOB: 13-Sep-2020



Owner: Gigginstown House - Gigginstown Mullingar Co. Westmeath

Breeder:

Sire: Luddenmore Kingkong S273
IE241904130273

Friarstown Evolver
N271

Nightingale Proud Jake G405
Blelack Evora J224



Sire Verified (SNP)

Luddenmore Kim L180
(Et)

Netherallan Peter Pershore
Halbeath Kirsty E140

Dam: Gigginstown Lady Jester U828
372214988881828

Liss Maxy R537

Mogeely Lord Harrow M191
Liss Myrlo K1244 R

Dam Verified (SNP)

Gigginstown House
Lady Jay G4

Aughnamona Lord Hedian E178
Scart Marigold

Evaluation Date: Mar 2022 Next Evaluation Date: 24-May-2022

Star Rating (Within Angus breed)	Economic Indexes	€uro value per progeny	Index Reliability	Star rating (across all beef breeds)
----------------------------------	------------------	------------------------	-------------------	--------------------------------------

★★★★★	Replacement	€132	41% (Average)	★★★★★
★★★★★	Terminal	€84	44% (Average)	★★★

Calving Difficulty (births requiring considerable assistance; % 3 & 4)

When Mated With:	Value	Reliability
------------------	-------	-------------

Beef cows Breed avg: 2.08%, All breeds avg: 3.92%	+1.2%	67% (High)
Beef heifers Breed avg: 4.71%, All breeds avg: 8.14%	+5.3%	54% (Average)

Star Rating (Within Angus breed)	Key Replacement Profit Traits	Value	Reliability	Star rating (across all beef breeds)
----------------------------------	-------------------------------	-------	-------------	--------------------------------------

Expected Progeny Performance				
★★★	Docility (1-5 scale) Breed avg: 0.01, All breeds avg: 0.02	0.01 scale	38% (Low)	★★★
★★★★★	Carcass weight (kg) Breed avg: 6.35kg, All breeds avg: 17.08kg	+12kg	41% (Average)	★★
★★	Carcass conformation (1-15 scale) Breed avg: 0.68, All breeds avg: 1.44	+0.61 scale	39% (Low)	★

Expected Daughter Breeding Performance

	Daughter calving diff (% 3 & 4) Breed avg: 6.58%, All breeds avg: 5.32%	+7.4%	56%	
★★★★★	Daughter Milk (kg) Breed avg: 5.98kg, All breeds avg: 2.49kg	+7.8kg	38% (Low)	★★★★★
★★★	Daughter calving interval (days) Breed avg: -4.41days, All breeds avg: -0.89days	-4.54days	35% (Low)	★★★★★

Additional Information:

Myostatin Non Carrier: C313Y, D182N, E226X, E291X, F94L, NT419, NT821, Q204X, S105C.

Linear composites	Value	Reliability
Muscle		
Skeletal		
Function		

Herd data quality index

N/A

Animal not scored.

Copyright, Irish Cattle Breeding Federation ICBF

This report has been prepared by ICBF in good faith on the basis of information provided to it. No representation or warranty expressed or implied is made or given by ICBF as to the accuracy, reliability, completeness of this Report. ICBF shall not be liable for any losses (whether direct or indirect), damages, costs or expenses whatsoever, incurred or arising from any use of or reliance on this Report or the information contained in it by any person.

Lot 10 GIGGINSTOWN DRAGON HEART W157

ID: 372214988882157

Breed: Angus

Sex: Male

DOB: 17-Sep-2020

 See photo on Facebook
@gigginstownhouseangus

Owner: Gigginstown House - Gigginstown Mullingar Co. Westmeath

Breeder:



Evaluation Date: Mar 2022 Next Evaluation Date: 24-May-2022

Star Rating (Within Angus breed) Economic Indexes Euro value per progeny Index Reliability Star rating (across all beef breeds)

★★★★	Replacement	€99	47% (Average)	★★★★★
★★★★★	Terminal	€77	49% (Average)	★★★★

Calving Difficulty (births requiring considerable assistance; % 3 & 4)

When Mated With:	Value	Reliability
Beef cows Breed avg: 2.08%, All breeds avg: 3.92%	+2.9%	75% (High)
Beef heifers Breed avg: 4.71%, All breeds avg: 8.14%	+4.3%	49% (Average)

Star Rating (Within Angus breed) Key Replacement Profit Traits Value Reliability Star rating (across all beef breeds)

Expected Progeny Performance				
★★	Docility (1-5 scale) Breed avg: 0.01, All breeds avg: 0.02	-0.02 scale	44% (Average)	★★
★★★★★	Carcass weight (kg) Breed avg: 6.35kg, All breeds avg: 17.08kg	+12.9kg	46% (Average)	★★
★★	Carcass conformation (1-15 scale) Breed avg: 0.68, All breeds avg: 1.44	+0.58 scale	45% (Average)	★

Expected Daughter Breeding Performance

	Daughter calving diff (% 3 & 4) Breed avg: 6.58%, All breeds avg: 5.32%	+5.3%	61%	
★★★★	Daughter Milk (kg) Breed avg: 5.98kg, All breeds avg: 2.49kg	+6.2kg	47% (Average)	★★★★★
★★	Daughter calving interval (days) Breed avg: -4.41days, All breeds avg: -0.89days	-3.16days	40% (Average)	★★★★★

Additional Information:
Myostatin Non Carrier: C313Y, D182N, E226X, E291X, F94L, NT419, NT821, Q204X, S105C.

Linear composites	Value	Reliability
Muscle		
Skeletal		
Function		

Herd data quality index

N/A

Animal not scored.

Copyright, Irish Cattle Breeding Federation ICBF

This report has been prepared by ICBF in good faith on the basis of information provided to it. No representation or warranty expressed or implied is made or given by ICBF as to the accuracy, reliability, completeness of this Report. ICBF shall not be liable for any losses (whether direct or indirect), damages, costs or expenses whatsoever, incurred or arising from any use of or reliance on this Report or the information contained in it by any person.

Lot 11 GIGGINSTOWN EINSTEIN W159

ID: 372214988882159

Breed: Angus

Sex: Male

DOB: 17-Sep-2020

 See photo on Facebook
@gigginstownhouseangus

Owner: Gigginstown House - Gigginstown Mullingar Co. Westmeath

Breeder:



Evaluation Date: Mar 2022 Next Evaluation Date: 24-May-2022

Star Rating (Within Angus breed) Economic Indexes Euro value per progeny Index Reliability Star rating (across all beef breeds)

★★★★★	Replacement	€115	44% (Average)	★★★★★
★★★★★	Terminal	€93	48% (Average)	★★★★

Calving Difficulty (births requiring considerable assistance; % 3 & 4)

When Mated With:	Value	Reliability
Beef cows Breed avg: 2.08%, All breeds avg: 3.92%	+1.8%	74% (High)
Beef heifers Breed avg: 4.71%, All breeds avg: 8.14%	+4.3%	49% (Average)

Star Rating (Within Angus breed) Key Replacement Profit Traits Value Reliability Star rating (across all beef breeds)

Expected Progeny Performance				
★★★	Docility (1-5 scale) Breed avg: 0.01, All breeds avg: 0.02	0.01 scale	43% (Average)	★★★
★★★★★	Carcass weight (kg) Breed avg: 6.35kg, All breeds avg: 17.08kg	+14.1kg	44% (Average)	★★
★★★★★	Carcass conformation (1-15 scale) Breed avg: 0.68, All breeds avg: 1.44	+0.89 scale	41% (Average)	★

Expected Daughter Breeding Performance

	Daughter calving diff (% 3 & 4) Breed avg: 6.58%, All breeds avg: 5.32%	+6.5%	58%	
★★	Daughter Milk (kg) Breed avg: 5.98kg, All breeds avg: 2.49kg	+4.7kg	43% (Average)	★★★★★
★★	Daughter calving interval (days) Breed avg: -4.41days, All breeds avg: -0.89days	-3.19days	37% (Low)	★★★★★

Additional Information:
Myostatin Non Carrier: C313Y, D182N, E226X, E291X, F94L, NT419, NT821, Q204X, S105C.

Linear composites	Value	Reliability
Muscle		
Skeletal		
Function		

Herd data quality index

N/A

Animal not scored.

Copyright, Irish Cattle Breeding Federation ICBF

This report has been prepared by ICBF in good faith on the basis of information provided to it. No representation or warranty expressed or implied is made or given by ICBF as to the accuracy, reliability, completeness of this Report. ICBF shall not be liable for any losses (whether direct or indirect), damages, costs or expenses whatsoever, incurred or arising from any use of or reliance on this Report or the information contained in it by any person.

Lot 12 GIGGINSTOWN PROUD KARMA W162

ID: 372214988852162

Breed: Angus

Sex: Male

DOB: 18-Sep-2020

 See photo on Facebook
@gigginstownhouseangus

Owner: Gigginstown House - Gigginstown Mullingar Co. Westmeath

Breeder:

Sire: Keirsbeath Karma S539
AA4638

Keirsbeath King Kong
P530

Duncanziemere Edwin J311
Halbeath Kim G296

Sire Verified (SNP)

Halbeath Kitty H315

Blelack Telestar A240
Halbeath Kitty D083



Dam: Cheeklaw Polly S540
UK560129300540

Cheeklaw Penguin
N446

Haymount Wavestar K986
Cheeklaw Poppet E196

Dam Verified (SNP)

Cheeklaw Portia M430

Bunlahy Bilty G202
Ckeeklaw Petrina G284

Evaluation Date: Mar 2022 Next Evaluation Date: 24-May-2022

Star Rating (Within Angus breed)	Economic Indexes	€uro value per progeny	Index Reliability	Star rating (across all beef breeds)
----------------------------------	------------------	------------------------	-------------------	--------------------------------------

★★★★	Replacement	€101	38% (Low)	★★★★★
------	--------------------	------	-----------	-------

★★★★★	Terminal	€76	45% (Average)	★★★
-------	-----------------	-----	---------------	-----

Calving Difficulty (births requiring considerable assistance; % 3 & 4)

When Mated With:	Value	Reliability
------------------	-------	-------------

Beef cows Breed avg: 2.08%, All breeds avg: 3.92%	+4.4%	67% (High)
---	-------	------------

Beef heifers Breed avg: 4.71%, All breeds avg: 8.14%	+7.1%	47% (Average)
--	-------	---------------

Star Rating (Within Angus breed)	Key Replacement Profit Traits	Value	Reliability	Star rating (across all beef breeds)
----------------------------------	-------------------------------	-------	-------------	--------------------------------------

Expected Progeny Performance				
------------------------------	--	--	--	--

★★★★★	Docility (1-5 scale) Breed avg: 0.01, All breeds avg: 0.02	0.07 scale	39% (Low)	★★★★★
-------	---	------------	-----------	-------

★★★★★	Carcass weight (kg) Breed avg: 6.35kg, All breeds avg: 17.08kg	+14.2kg	42% (Average)	★★★
-------	---	---------	---------------	-----

★★★★★	Carcass conformation (1-15 scale) Breed avg: 0.68, All breeds avg: 1.44	+0.76 scale	41% (Average)	★
-------	--	-------------	---------------	---

Expected Daughter Breeding Performance

	Daughter calving diff (% 3 & 4) Breed avg: 6.58%, All breeds avg: 5.32%	+7.4%	52%	
--	--	-------	-----	--

★★★★★	Daughter Milk (kg) Breed avg: 5.98kg, All breeds avg: 2.49kg	+8.8kg	33% (Low)	★★★★★
-------	---	--------	-----------	-------

★	Daughter calving interval (days) Breed avg: -4.41days, All breeds avg: -0.89days	-2.82days	33% (Low)	★★★★★
---	---	-----------	-----------	-------

Additional Information:

Myostatin Non Carrier: C313Y, D182N, E226X, E291X, F94L, NT419, NT821, Q204X, S105C.

Linear composites	Value	Reliability
Muscle		
Skeletal		
Function		

Herd data quality index

N/A

Animal not scored.

Copyright, Irish Cattle Breeding Federation ICBF

This report has been prepared by ICBF in good faith on the basis of information provided to it. No representation or warranty expressed or implied is made or given by ICBF as to the accuracy, reliability, completeness of this Report. ICBF shall not be liable for any losses (whether direct or indirect), damages, costs or expenses whatsoever, incurred or arising from any use of or reliance on this Report or the information contained in it by any person.

Lot 13 GIGGINSTOWN GAFFER EXTRA W177

ID: 372214988832177

Breed: Angus

Sex: Male

DOB: 28-Sep-2020

 See photo on Facebook
@gigginstownhouseangus

Owner: Gigginstown House - Gigginstown Mullingar Co. Westmeath

Breeder:

Sire: Liss Maxy R537
IE281074221537

Mogeely Lord Harrow
M191

Wedderlie Blackbox J935
Mogeely Lady Hazel J034

Sire Verified (SNP)

Liss Myrlo K1244 R

Gigginstown House Gaffer (Liss Myrlo F710



Dam: Gigginstown Gammer Revival
IE361428491063

Gigginstown House
Luka G458

Ebon Hill Extra Gold 15'97
Sandy Bar Linda 120k (Imp)

Dam Verified (SNP)

Gigginstown House
Gammer Unio

Aughnamona Lord Hedian E178
Gigginstown House Gammer Gal

Evaluation Date: Mar 2022 Next Evaluation Date: 24-May-2022

Star Rating (Within Angus breed)	Economic Indexes	€uro value per progeny	Index Reliability	Star rating (across all beef breeds)
----------------------------------	------------------	------------------------	-------------------	--------------------------------------

★★★★★	Replacement	€146	44% (Average)	★★★★★
-------	--------------------	------	---------------	-------

★★★★★	Terminal	€101	47% (Average)	★★★
-------	-----------------	------	---------------	-----

Calving Difficulty (births requiring considerable assistance; % 3 & 4)

When Mated With:	Value	Reliability
------------------	-------	-------------

Beef cows Breed avg: 2.08%, All breeds avg: 3.92%	+1.6%	73% (High)
---	-------	------------

Beef heifers Breed avg: 4.71%, All breeds avg: 8.14%	+5%	49% (Average)
--	-----	---------------

Star Rating (Within Angus breed)	Key Replacement Profit Traits	Value	Reliability	Star rating (across all beef breeds)
----------------------------------	-------------------------------	-------	-------------	--------------------------------------

Expected Progeny Performance				
------------------------------	--	--	--	--

★★★★★	Docility (1-5 scale) Breed avg: 0.01, All breeds avg: 0.02	0.07 scale	43% (Average)	★★★★★
-------	---	------------	---------------	-------

★★★★★	Carcass weight (kg) Breed avg: 6.35kg, All breeds avg: 17.08kg	+13.1kg	43% (Average)	★★★
-------	---	---------	---------------	-----

★★★★★	Carcass conformation (1-15 scale) Breed avg: 0.68, All breeds avg: 1.44	+1.13 scale	41% (Average)	★★★
-------	--	-------------	---------------	-----

Expected Daughter Breeding Performance

	Daughter calving diff (% 3 & 4) Breed avg: 6.58%, All breeds avg: 5.32%	+6.4%	58%	
--	--	-------	-----	--

★	Daughter Milk (kg) Breed avg: 5.98kg, All breeds avg: 2.49kg	+4.2kg	44% (Average)	★★★★★
---	---	--------	---------------	-------

★★★★★	Daughter calving interval (days) Breed avg: -4.41days, All breeds avg: -0.89days	-5.61days	37% (Low)	★★★★★
-------	---	-----------	-----------	-------

Additional Information:

Myostatin Non Carrier: C313Y, D182N, E226X, E291X, F94L, NT419, NT821, Q204X, S105C.

Linear composites	Value	Reliability
Muscle		
Skeletal		
Function		

Herd data quality index

N/A

Animal not scored.

Copyright, Irish Cattle Breeding Federation ICBF

This report has been prepared by ICBF in good faith on the basis of information provided to it. No representation or warranty expressed or implied is made or given by ICBF as to the accuracy, reliability, completeness of this Report. ICBF shall not be liable for any losses (whether direct or indirect), damages, costs or expenses whatsoever, incurred or arising from any use of or reliance on this Report or the information contained in it by any person.

Lot 14 GIGGINSTOWN JUSTICE ERIC W178

ID: 372214988842178

Breed: Angus

Sex: Male

DOB: 28-Sep-2020

 See photo on Facebook
@gigginstownhouseangus

Owner: Gigginstown House - Gigginstown Mullingar Co. Westmeath

Breeder:

Sire: Carrigroe Nelson
IE141402791500

Sire Verified (SNP)

Rathosheen Hugo

Carrigroe Huga

Dam: Gigginstown House Just Erica
IE361428480725

Dam Verified (SNP)

Arnydie Black
Saracen E141

Shelau Jess Erica
G116

Young Dale Touch Down 36m
Cahirmee Dotti

Loughlynn Ace
Carrigroe Dakota

Ellin Erroneous C570
Wedderlie Black Super C526

Lana Black Elberr D225
Shelau Jasmine Erica B039



Evaluation Date: Mar 2022 Next Evaluation Date: 24-May-2022

Star Rating (Within Angus breed)	Economic Indexes	€uro value per progeny	Index Reliability	Star rating (across all beef breeds)
----------------------------------	------------------	------------------------	-------------------	--------------------------------------

★★★★★	Replacement	€132	43% (Average)	★★★★★
★★★★★	Terminal	€93	45% (Average)	★★★

Calving Difficulty (births requiring considerable assistance; % 3 & 4)

When Mated With:	Value	Reliability
------------------	-------	-------------

Beef cows Breed avg: 2.08%, All breeds avg: 3.92%	+3.3%	73% (High)
Beef heifers Breed avg: 4.71%, All breeds avg: 8.14%	+5.1%	45% (Average)

Star Rating (Within Angus breed)	Key Replacement Profit Traits	Value	Reliability	Star rating (across all beef breeds)
----------------------------------	-------------------------------	-------	-------------	--------------------------------------

Expected Progeny Performance				
★★★★★	Docility (1-5 scale) Breed avg: 0.01, All breeds avg: 0.02	0.23 scale	41% (Average)	★★★★★
★★★★★	Carcass weight (kg) Breed avg: 6.35kg, All breeds avg: 17.08kg	+19.3kg	41% (Average)	★★★★★
★	Carcass conformation (1-15 scale) Breed avg: 0.68, All breeds avg: 1.44	+0.46 scale	38% (Low)	★

Expected Daughter Breeding Performance

	Daughter calving diff (% 3 & 4) Breed avg: 6.58%, All breeds avg: 5.32%	+7.1%	59%	
★★★★★	Daughter Milk (kg) Breed avg: 5.98kg, All breeds avg: 2.49kg	+9.2kg	43% (Average)	★★★★★
★★	Daughter calving interval (days) Breed avg: -4.41days, All breeds avg: -0.89days	-3.74days	38% (Low)	★★★★★

Additional Information:

Myostatin Non Carrier: C313Y, D182N, E226X, E291X, F94L, NT419, NT821, Q204X, S105C.

Linear composites	Value	Reliability
Muscle		
Skeletal		
Function		

Herd data quality index

N/A

Animal not scored.

Copyright, Irish Cattle Breeding Federation ICBF

This report has been prepared by ICBF in good faith on the basis of information provided to it. No representation or warranty expressed or implied is made or given by ICBF as to the accuracy, reliability, completeness of this Report. ICBF shall not be liable for any losses (whether direct or indirect), damages, costs or expenses whatsoever, incurred or arising from any use of or reliance on this Report or the information contained in it by any person.

Lot 15 GIGGINSTOWN TITAN KING W179

ID: 372214988852179

Breed: Angus

Sex: Male

DOB: 28-Sep-2020

 See photo on Facebook
@gigginstownhouseangus

Owner: Gigginstown House - Gigginstown Mullingar Co. Westmeath

Breeder:

Sire: Luddenmore Kingkong S273
IE241904130273

Sire Verified (SNP)

Friarstown Evolver
N271

Luddenmore Kim L180
(Et)

Dam: Gigginstown Tribal Secret U822
372214988821822

Dam Verified (SNP)

Liss Maxy R537

Gigginstown House
Timeless

Nightingale Proud Jake G405
Bleack Evora J224

Netherallan Peter Pershore
Halbeath Kirsty E140

Mogeely Lord Harrow M191
Liss Myrlo K1244 R

Cashelane Marty F666
Gigginstown House Thornbird J



Evaluation Date: Mar 2022 Next Evaluation Date: 24-May-2022

Star Rating (Within Angus breed)	Economic Indexes	€uro value per progeny	Index Reliability	Star rating (across all beef breeds)
----------------------------------	------------------	------------------------	-------------------	--------------------------------------

★★★★★	Replacement	€110	41% (Average)	★★★★★
★★★★★	Terminal	€92	44% (Average)	★★★

Calving Difficulty (births requiring considerable assistance; % 3 & 4)

When Mated With:	Value	Reliability
------------------	-------	-------------

Beef cows Breed avg: 2.08%, All breeds avg: 3.92%	+1.6%	67% (High)
Beef heifers Breed avg: 4.71%, All breeds avg: 8.14%	+4.5%	55% (Average)

Star Rating (Within Angus breed)	Key Replacement Profit Traits	Value	Reliability	Star rating (across all beef breeds)
----------------------------------	-------------------------------	-------	-------------	--------------------------------------

Expected Progeny Performance				
★★★	Docility (1-5 scale) Breed avg: 0.01, All breeds avg: 0.02	0 scale	38% (Low)	★★★
★★★★★	Carcass weight (kg) Breed avg: 6.35kg, All breeds avg: 17.08kg	+13.1kg	42% (Average)	★★
★★★★★	Carcass conformation (1-15 scale) Breed avg: 0.68, All breeds avg: 1.44	+0.75 scale	38% (Low)	★

Expected Daughter Breeding Performance

	Daughter calving diff (% 3 & 4) Breed avg: 6.58%, All breeds avg: 5.32%	+8.6%	56%	
★★★★★	Daughter Milk (kg) Breed avg: 5.98kg, All breeds avg: 2.49kg	+8.2kg	38% (Low)	★★★★★
★★	Daughter calving interval (days) Breed avg: -4.41days, All breeds avg: -0.89days	-3.36days	35% (Low)	★★★★★

Additional Information:

Myostatin Non Carrier: C313Y, D182N, E226X, E291X, F94L, NT419, NT821, Q204X, S105C.

Linear composites	Value	Reliability
Muscle		
Skeletal		
Function		

Herd data quality index

N/A

Animal not scored.

Copyright, Irish Cattle Breeding Federation ICBF

This report has been prepared by ICBF in good faith on the basis of information provided to it. No representation or warranty expressed or implied is made or given by ICBF as to the accuracy, reliability, completeness of this Report. ICBF shall not be liable for any losses (whether direct or indirect), damages, costs or expenses whatsoever, incurred or arising from any use of or reliance on this Report or the information contained in it by any person.

Lot 16 GIGGINSTOWN ELECTRIC BUCK W180

ID: 372214988872180

Breed: Angus

Sex: Male

DOB: 29-Sep-2020

 See photo on Facebook
@gigginstownhouseangus

Owner: Gigginstown House - Gigginstown Mullingar Co. Westmeath

Breeder:

Sire: Luddenmore Kingkong S273 IE241904130273
Friarstown Evolver N271
Nightingale Proud Jake G405
Bleilack Evora J224

Sire Verified (SNP)

Luddenmore Kim L180 (Et)
Netherallan Peter Pershore
Halbeath Kirsty E140

Dam: Gigginstown Red Eagle U804 372214988891804
Corbetstown Red Evan M881

Dam Verified (SNP)

Red Dmm Brylor Thump 2t
Killanley Red Eva H481

Corbetstown Red Elaine R030
Killanley Red Mr Erik J509
Corbetstown Red Emma L818



Evaluation Date: Mar 2022 Next Evaluation Date: 24-May-2022

Star Rating (Within Angus breed)	Economic Indexes	€uro value per progeny	Index Reliability	Star rating (across all beef breeds)
----------------------------------	------------------	------------------------	-------------------	--------------------------------------

★★★★	Replacement	€101	40% (Average)	★★★★★
★★★★★	Terminal	€72	44% (Average)	★★

Calving Difficulty (births requiring considerable assistance; % 3 & 4)

When Mated With:	Value	Reliability
------------------	-------	-------------

Beef cows Breed avg: 2.08%, All breeds avg: 3.92%	+2.1%	66% (High)
Beef heifers Breed avg: 4.71%, All breeds avg: 8.14%	+3.6%	55% (Average)

Star Rating (Within Angus breed)	Key Replacement Profit Traits	Value	Reliability	Star rating (across all beef breeds)
----------------------------------	-------------------------------	-------	-------------	--------------------------------------

Expected Progeny Performance				
★★	Docility (1-5 scale) Breed avg: 0.01, All breeds avg: 0.02	-0.03 scale	37% (Low)	★★
★★★★★	Carcass weight (kg) Breed avg: 6.35kg, All breeds avg: 17.08kg	+9.4kg	41% (Average)	★
★★	Carcass conformation (1-15 scale) Breed avg: 0.68, All breeds avg: 1.44	+0.58 scale	39% (Low)	★

Expected Daughter Breeding Performance

	Daughter calving diff (% 3 & 4) Breed avg: 6.58%, All breeds avg: 5.32%	+8.1%	55%	
★★★★★	Daughter Milk (kg) Breed avg: 5.98kg, All breeds avg: 2.49kg	+8.1kg	38% (Low)	★★★★★
★	Daughter calving interval (days) Breed avg: -4.41days, All breeds avg: -0.89days	-2.22days	34% (Low)	★★★★

Additional Information:

Myostatin Non Carrier: C313Y, D182N, E226X, E291X, F94L, NT419, NT821, Q204X, S105C.

Linear composites	Value	Reliability
Muscle		
Skeletal		
Function		

Herd data quality index

N/A

Animal not scored.

Copyright, Irish Cattle Breeding Federation ICBF

This report has been prepared by ICBF in good faith on the basis of information provided to it. No representation or warranty expressed or implied is made or given by ICBF as to the accuracy, reliability, completeness of this Report. ICBF shall not be liable for any losses (whether direct or indirect), damages, costs or expenses whatsoever, incurred or arising from any use of or reliance on this Report or the information contained in it by any person.

Lot 17 GIGGINSTOWN BLACK SONNET W185

ID: 372214988832185

Breed: Angus

Sex: Male

DOB: 03-Oct-2020

 See photo on Facebook
@gigginstownhouseangus

Owner: Gigginstown House - Gigginstown Mullingar Co. Westmeath

Breeder:

Sire: Carrigroe Nelson IE141402791500
Rathosheen Hugo
Young Dale Touch Down 36m
Cahirmee Dotti

Sire Verified (SNP)

Carrigroe Huge
Loughlynn Ace
Carrigroe Dakota

Dam: Gigginstown Black Motive IE361428431355
Idvies Euxomy D184

Dam Verified (SNP)

Idvies Euxand L505
Rawburn Rommel E423

Gigginstown House Black Magic
Tara Lord Hero E339
Belvin Blackcap



Evaluation Date: Mar 2022 Next Evaluation Date: 24-May-2022

Star Rating (Within Angus breed)	Economic Indexes	€uro value per progeny	Index Reliability	Star rating (across all beef breeds)
----------------------------------	------------------	------------------------	-------------------	--------------------------------------

★★★★★	Replacement	€127	42% (Average)	★★★★★
★★★★★	Terminal	€100	45% (Average)	★★★

Calving Difficulty (births requiring considerable assistance; % 3 & 4)

When Mated With:	Value	Reliability
------------------	-------	-------------

Beef cows Breed avg: 2.08%, All breeds avg: 3.92%	+3%	73% (High)
Beef heifers Breed avg: 4.71%, All breeds avg: 8.14%	+4.8%	45% (Average)

Star Rating (Within Angus breed)	Key Replacement Profit Traits	Value	Reliability	Star rating (across all beef breeds)
----------------------------------	-------------------------------	-------	-------------	--------------------------------------

Expected Progeny Performance				
★★★★★	Docility (1-5 scale) Breed avg: 0.01, All breeds avg: 0.02	0.11 scale	40% (Average)	★★★★★
★★★★★	Carcass weight (kg) Breed avg: 6.35kg, All breeds avg: 17.08kg	+21.7kg	41% (Average)	★★★★★
★	Carcass conformation (1-15 scale) Breed avg: 0.68, All breeds avg: 1.44	+0.53 scale	38% (Low)	★

Expected Daughter Breeding Performance

	Daughter calving diff (% 3 & 4) Breed avg: 6.58%, All breeds avg: 5.32%	+8.5%	58%	
★★★★★	Daughter Milk (kg) Breed avg: 5.98kg, All breeds avg: 2.49kg	+11.6kg	41% (Average)	★★★★★
★	Daughter calving interval (days) Breed avg: -4.41days, All breeds avg: -0.89days	-2.6days	36% (Low)	★★★★

Additional Information:

Myostatin Non Carrier: C313Y, D182N, E226X, E291X, F94L, NT419, NT821, Q204X, S105C.

Linear composites	Value	Reliability
Muscle		
Skeletal		
Function		

Herd data quality index

N/A

Animal not scored.

Copyright, Irish Cattle Breeding Federation ICBF

This report has been prepared by ICBF in good faith on the basis of information provided to it. No representation or warranty expressed or implied is made or given by ICBF as to the accuracy, reliability, completeness of this Report. ICBF shall not be liable for any losses (whether direct or indirect), damages, costs or expenses whatsoever, incurred or arising from any use of or reliance on this Report or the information contained in it by any person.

Lot 18 GIGGINSTOWN RED GENERAL W192

ID: 372214988822192

Breed: Angus

Sex: Male

DOB: 11-Oct-2020

 See photo on Facebook
@gigginstownhouseangus

Owner: Gigginstown House - Gigginstown Mullingar Co. Westmeath

Breeder:

Sire: Corbetstown Red Evan M884 IE361325490881 Sire Verified (SNP)	Red Dmm Brylor Thump 2t	Red Northline Rob Roy 122k Red Sten Essence 42g Et	
	Killanley Red Eva H481	Hawley Red Power E245 Hawley Red Etude D184	
Dam: Gigginstown Red Gammer S515 IE361428461515 Dam Verified (SNP)	Friarstown Empire J160 (Et)	Aynho Rossiter Eric B125 Rawburn Ellen Erica E398	
	Gigginstown House Gammer	Aughnamona Lord Hedian E178 Gigginstown House Gammer Gal	

Evaluation Date: Mar 2022 Next Evaluation Date: 24-May-2022

Star Rating (Within Angus breed)	Economic Indexes	€uro value per progeny	Index Reliability	Star rating (across all beef breeds)
★★	Replacement	€91	45% (Average)	★★★
★★★★★	Terminal	€81	48% (Average)	★★★

Calving Difficulty (births requiring considerable assistance; % 3 & 4)

When Mated With:	Value	Reliability
Beef cows Breed avg: 2.08%, All breeds avg: 3.92%	+2.4%	73% (High)
Beef heifers Breed avg: 4.71%, All breeds avg: 8.14%	+4.4%	48% (Average)

Star Rating (Within Angus breed)	Key Replacement Profit Traits	Value	Reliability	Star rating (across all beef breeds)
Expected Progeny Performance				
★	Dociity (1-5 scale) Breed avg: 0.01, All breeds avg: 0.02	-0.09 scale	42% (Average)	★
★★★★★	Carcass weight (kg) Breed avg: 6.35kg, All breeds avg: 17.08kg	+12.7kg	45% (Average)	★★
★★★★★	Carcass conformation (1-15 scale) Breed avg: 0.68, All breeds avg: 1.44	+0.83 scale	44% (Average)	★

Expected Daughter Breeding Performance

	Value	Reliability	Star rating (across all beef breeds)
Daughter calving diff (% 3 & 4) Breed avg: 6.58%, All breeds avg: 5.32%	+7.4%	59%	
★★★★★ Daughter Milk (kg) Breed avg: 5.98kg, All breeds avg: 2.49kg	+8kg	43% (Average)	★★★★★
★ Daughter calving interval (days) Breed avg: -4.41days, All breeds avg: -0.89days	-1.1days	38% (Low)	★★★

Additional Information:
Myostatin Non Carrier: C313Y, D182N, E226X, E291X, F94L, NT419, NT821, Q204X, S105C.

Linear composites	Value	Reliability
Muscle		
Skeletal		
Function		

Herd data quality index

N/A

Animal not scored.

Copyright, Irish Cattle Breeding Federation ICBF

This report has been prepared by ICBF in good faith on the basis of information provided to it. No representation or warranty expressed or implied is made or given by ICBF as to the accuracy, reliability, completeness of this Report. ICBF shall not be liable for any losses (whether direct or indirect), damages, costs or expenses whatsoever, incurred or arising from any use of or reliance on this Report or the information contained in it by any person.

Lot 19 GIGGINSTOWN APOLLO W194

ID: 372214988842194

Breed: Angus

Sex: Male

DOB: 13-Oct-2020

 See photo on Facebook
@gigginstownhouseangus

Owner: Gigginstown House - Gigginstown Mullingar Co. Westmeath

Breeder:

Sire: Luddenmore Kingkong S273 IE241904130273 Sire Verified (SNP)	Friarstown Evolver N271	Nightingale Proud Jake G405 Blelack Evora J224	
	Luddenmore Kim L180 (Et)	Netherallan Peter Pershore Halbeath Kirsty E140	
Dam: Gigginstown Arcadian U821 372214988811821 Dam Verified (SNP)	Liss Maxy R537	Mogeely Lord Harrow M191 Liss Myrlo K1244 R	
	Gigginstown House Anotherlevel	Aughnamona Lord Hedian E178 Gigginstown House Angel E289	

Evaluation Date: Mar 2022 Next Evaluation Date: 24-May-2022

Star Rating (Within Angus breed)	Economic Indexes	€uro value per progeny	Index Reliability	Star rating (across all beef breeds)
★★	Replacement	€95	41% (Average)	★★★
★★★★★	Terminal	€78	45% (Average)	★★★

Calving Difficulty (births requiring considerable assistance; % 3 & 4)

When Mated With:	Value	Reliability
Beef cows Breed avg: 2.08%, All breeds avg: 3.92%	+2%	67% (High)
Beef heifers Breed avg: 4.71%, All breeds avg: 8.14%	+7.3%	55% (Average)

Star Rating (Within Angus breed)	Key Replacement Profit Traits	Value	Reliability	Star rating (across all beef breeds)
Expected Progeny Performance				
★★★★★	Dociity (1-5 scale) Breed avg: 0.01, All breeds avg: 0.02	0.02 scale	38% (Low)	★★★
★★★★★	Carcass weight (kg) Breed avg: 6.35kg, All breeds avg: 17.08kg	+12.1kg	42% (Average)	★★
★★★	Carcass conformation (1-15 scale) Breed avg: 0.68, All breeds avg: 1.44	+0.7 scale	39% (Low)	★

Expected Daughter Breeding Performance

	Value	Reliability	Star rating (across all beef breeds)
Daughter calving diff (% 3 & 4) Breed avg: 6.58%, All breeds avg: 5.32%	+7.4%	56%	
★★★ Daughter Milk (kg) Breed avg: 5.98kg, All breeds avg: 2.49kg	+5.8kg	38% (Low)	★★★★★
★★ Daughter calving interval (days) Breed avg: -4.41days, All breeds avg: -0.89days	-3.72days	35% (Low)	★★★★★

Additional Information:
Myostatin Non Carrier: C313Y, D182N, E226X, E291X, F94L, NT419, NT821, Q204X, S105C.

Linear composites	Value	Reliability
Muscle		
Skeletal		
Function		

Herd data quality index

N/A

Animal not scored.

Copyright, Irish Cattle Breeding Federation ICBF

This report has been prepared by ICBF in good faith on the basis of information provided to it. No representation or warranty expressed or implied is made or given by ICBF as to the accuracy, reliability, completeness of this Report. ICBF shall not be liable for any losses (whether direct or indirect), damages, costs or expenses whatsoever, incurred or arising from any use of or reliance on this Report or the information contained in it by any person.

Lot 20 GIGGINSTOWN REVOLUTION W201

ID: 37221498882201

Breed: Angus

Sex: Male

DOB: 30-Oct-2020

 See photo on Facebook
@gigginstownhouseangus

Owner: Gigginstown House - Gigginstown Mullingar Co. Westmeath

Breeder:

Sire: Luddenmore Kingkong S273 IE241904130273
 Friarstown Evolver N271
 Nightingale Proud Jake G405
 Bleilack Evora J224

Sire Verified (SNP)
 Luddenmore Kim L180 (Et)
 Netherallan Peter Pershore
 Halbeath Kirsty E140

Dam: Gigginstown Racey Lady U824 372214988841824
 Tara Bobbie L902
 Rawburn Lord Rocket F609
 Tara Belle H 573

Dam Verified (SNP)
 Gigginstown House Rosanna
 Tonroe Wally
 Hf Rosebud 65g



Evaluation Date: Mar 2022 Next Evaluation Date: 24-May-2022

Star Rating (Within Angus breed)	Economic Indexes	€uro value per progeny	Index Reliability	Star rating (across all beef breeds)
★★	Replacement	€89	41% (Average)	★★★
★★★★★	Terminal	€74	45% (Average)	★★

Calving Difficulty (births requiring considerable assistance; % 3 & 4)

When Mated With:	Value	Reliability
Beef cows Breed avg: 2.08%, All breeds avg: 3.92%	+2%	67% (High)
Beef heifers Breed avg: 4.71%, All breeds avg: 8.14%	+5.9%	54% (Average)

Star Rating (Within Angus breed)	Key Replacement Profit Traits	Value	Reliability	Star rating (across all beef breeds)
Expected Progeny Performance				
★★★★★	Docility (1-5 scale) Breed avg: 0.01, All breeds avg: 0.02	0.02 scale	38% (Low)	★★★★
★★★★★	Carcass weight (kg) Breed avg: 6.35kg, All breeds avg: 17.08kg	+10.7kg	42% (Average)	★★
★★★	Carcass conformation (1-15 scale) Breed avg: 0.68, All breeds avg: 1.44	+0.69 scale	39% (Low)	★

Expected Daughter Breeding Performance

	Daughter calving diff (% 3 & 4) Breed avg: 6.58%, All breeds avg: 5.32%	+7.6%	57%	
★★★★★	Daughter Milk (kg) Breed avg: 5.98kg, All breeds avg: 2.49kg	+7kg	38% (Low)	★★★★★
★★	Daughter calving interval (days) Breed avg: -4.41days, All breeds avg: -0.89days	-3.84days	35% (Low)	★★★★★

Additional Information:

Myostatin Non Carrier: C313Y, D182N, E226X, E291X, F94L, NT419, NT821, Q204X, S105C.

Linear composites	Value	Reliability
Muscle		
Skeletal		
Function		

Herd data quality index

N/A

Animal not scored.

Copyright, Irish Cattle Breeding Federation ICBF

This report has been prepared by ICBF in good faith on the basis of information provided to it. No representation or warranty expressed or implied is made or given by ICBF as to the accuracy, reliability, completeness of this Report. ICBF shall not be liable for any losses (whether direct or indirect), damages, costs or expenses whatsoever, incurred or arising from any use of or reliance on this Report or the information contained in it by any person.

Lot 21 GIGGINSTOWN LORD IGNITE W206

ID: 372214988872206

Breed: Angus

Sex: Male

DOB: 17-Nov-2020

Twin to Female

 See photo on Facebook
@gigginstownhouseangus

Owner: Gigginstown House - Gigginstown Mullingar Co. Westmeath

Breeder:

Sire: Lana Elber U414 UK963635605414
 Lana Eros R132
 Nightingale Playfair K527
 Lana Eugenia L104

Sire Verified (SNP)
 Lana Elba R073
 Blackhaugh Easy Papa G72
 Friarstown Elba J157

Dam: Gigginstown House Lady Intrig. IE361428480824
 Penguin Mr Elevate F253
 Basin Prime Cut 354k
 Dmm Miss Dyna Essence 7m(ET)

Dam Verified (SNP)
 Gigginstown T Of Pam
 Ebon Hill Extra Gold 15'97
 Tonroe Pam



Evaluation Date: Mar 2022 Next Evaluation Date: 24-May-2022

Star Rating (Within Angus breed)	Economic Indexes	€uro value per progeny	Index Reliability	Star rating (across all beef breeds)
★★	Replacement	€95	41% (Average)	★★★
★★★	Terminal	€63	42% (Average)	★★

Calving Difficulty (births requiring considerable assistance; % 3 & 4)

When Mated With:	Value	Reliability
Beef cows Breed avg: 2.08%, All breeds avg: 3.92%	+1.9%	66% (High)
Beef heifers Breed avg: 4.71%, All breeds avg: 8.14%	+4.8%	43% (Average)

Star Rating (Within Angus breed)	Key Replacement Profit Traits	Value	Reliability	Star rating (across all beef breeds)
Expected Progeny Performance				
★★★★★	Docility (1-5 scale) Breed avg: 0.01, All breeds avg: 0.02	0.04 scale	37% (Low)	★★★★★
★★	Carcass weight (kg) Breed avg: 6.35kg, All breeds avg: 17.08kg	+4.5kg	39% (Low)	★
★	Carcass conformation (1-15 scale) Breed avg: 0.68, All breeds avg: 1.44	+0.54 scale	37% (Low)	★

Expected Daughter Breeding Performance

	Daughter calving diff (% 3 & 4) Breed avg: 6.58%, All breeds avg: 5.32%	+5.6%	57%	
★★★★★	Daughter Milk (kg) Breed avg: 5.98kg, All breeds avg: 2.49kg	+9.7kg	42% (Average)	★★★★★
★	Daughter calving interval (days) Breed avg: -4.41days, All breeds avg: -0.89days	-3.08days	36% (Low)	★★★★★

Additional Information:

Myostatin Non Carrier: C313Y, D182N, E226X, E291X, F94L, NT419, NT821, Q204X, S105C.

Linear composites	Value	Reliability
Muscle		
Skeletal		
Function		

Herd data quality index

N/A

Animal not scored.

Copyright, Irish Cattle Breeding Federation ICBF

This report has been prepared by ICBF in good faith on the basis of information provided to it. No representation or warranty expressed or implied is made or given by ICBF as to the accuracy, reliability, completeness of this Report. ICBF shall not be liable for any losses (whether direct or indirect), damages, costs or expenses whatsoever, incurred or arising from any use of or reliance on this Report or the information contained in it by any person.

Lot 22 GIGGINSTOWN ECHO KINCAID W216

ID: 372214988892216

Breed: Angus

Sex: Male

DOB: 02-Dec-2020

 See photo on Facebook
@gigginstownhouseangus

Owner: Gigginstown House - Gigginstown Mullingar Co. Westmeath

Breeder:

Sire: Belvin Kincaid 27'00 (Imp)
UK201524400082

Woodlawn Stockyard
208

Mca Courtyard 95
Svf Rachel 152d

Belvin Georgina 43'97

Belvin Boardwalk 11'92

Belvin Georgina

Dam: 0283 Duralta 14c Echo 32e
834028

Hf Walk-On 14c

Mvhf Dreamwalker 29a
Knights Blackbird 9y

Stonehaven Miss
Ponderosa 9u

Ponderosa
Stonehaven Jean 5l



Evaluation Date: Mar 2022 Next Evaluation Date: 24-May-2022

Star Rating (Within Angus breed)	Economic Indexes	€uro value per progeny	Index Reliability	Star rating (across all beef breeds)
----------------------------------	------------------	------------------------	-------------------	--------------------------------------

★★	Replacement	€82	38% (Low)	★★★
★	Terminal	€43	41% (Average)	★

Calving Difficulty (births requiring considerable assistance; % 3 & 4)

When Mated With:	Value	Reliability
------------------	-------	-------------

Beef cows Breed avg: 2.08%, All breeds avg: 3.92%	+2.5%	65% (High)
Beef heifers Breed avg: 4.71%, All breeds avg: 8.14%	+4.8%	39% (Low)

Star Rating (Within Angus breed)	Key Replacement Profit Traits	Value	Reliability	Star rating (across all beef breeds)
----------------------------------	-------------------------------	-------	-------------	--------------------------------------

Expected Progeny Performance				
★★★★★	Docility (1-5 scale) Breed avg: 0.01, All breeds avg: 0.02	0.03 scale	33% (Low)	★★★
★	Carcass weight (kg) Breed avg: 6.35kg, All breeds avg: 17.08kg	-0.6	39% (Low)	★
★	Carcass conformation (1-15 scale) Breed avg: 0.68, All breeds avg: 1.44	+0.32 scale	35% (Low)	★

Expected Daughter Breeding Performance

	Daughter calving diff (% 3 & 4) Breed avg: 6.58%, All breeds avg: 5.32%	+7%	53%	
★★★★★	Daughter Milk (kg) Breed avg: 5.98kg, All breeds avg: 2.49kg	+8kg	41% (Average)	★★★★★
★	Daughter calving interval (days) Breed avg: -4.41days, All breeds avg: -0.89days	-2.5days	33% (Low)	★★★★★

Additional Information:

Myostatin Non Carrier: C313Y, D182N, E226X, E291X, F94L, NT419, NT821, Q204X, S105C.

Linear composites	Value	Reliability
Muscle		
Skeletal		
Function		

Herd data quality index

N/A

Animal not scored.

Copyright, Irish Cattle Breeding Federation ICBF

This report has been prepared by ICBF in good faith on the basis of information provided to it. No representation or warranty expressed or implied is made or given by ICBF as to the accuracy, reliability, completeness of this Report. ICBF shall not be liable for any losses (whether direct or indirect), damages, costs or expenses whatsoever, incurred or arising from any use of or reliance on this Report or the information contained in it by any person.

Lot 23 GIGGINSTOWN E CONQUOR W218 ET

ID: 372214988822218

Breed: Angus

Sex: Male

DOB: 04-Dec-2020

 See photo on Facebook
@gigginstownhouseangus

Owner: Gigginstown House - Gigginstown Mullingar Co. Westmeath

Breeder:

Sire: Kbj Conquer All 447j
KBJ447J

Crescent Creek
Maximum 37c

Botany Angus Max 5a
Crescent Creek Queen Ruth

Lib Kinochtry Beauty
403e

Traveler Of Wla 1z

Double J Beauty 403a

Dam: Batschol Eline 66y [Et]
682839CA26

R T Mr Angus Jr

Ken Caryl Mr Angus 8017
B R V Favorite 974

Batschol Eline 96t

Rolling Stock Challenger 22k
Eline Of Batschol 17j



Evaluation Date: Mar 2022 Next Evaluation Date: 24-May-2022

Star Rating (Within Angus breed)	Economic Indexes	€uro value per progeny	Index Reliability	Star rating (across all beef breeds)
----------------------------------	------------------	------------------------	-------------------	--------------------------------------

★	Replacement	€62	44% (Average)	★★
★★	Terminal	€59	46% (Average)	★★

Calving Difficulty (births requiring considerable assistance; % 3 & 4)

When Mated With:	Value	Reliability
------------------	-------	-------------

Beef cows Breed avg: 2.08%, All breeds avg: 3.92%	+2%	70% (High)
Beef heifers Breed avg: 4.71%, All breeds avg: 8.14%	+3.2%	47% (Average)

Star Rating (Within Angus breed)	Key Replacement Profit Traits	Value	Reliability	Star rating (across all beef breeds)
----------------------------------	-------------------------------	-------	-------------	--------------------------------------

Expected Progeny Performance				
★★	Docility (1-5 scale) Breed avg: 0.01, All breeds avg: 0.02	-0.02 scale	41% (Average)	★★
★★★	Carcass weight (kg) Breed avg: 6.35kg, All breeds avg: 17.08kg	+6kg	43% (Average)	★
★	Carcass conformation (1-15 scale) Breed avg: 0.68, All breeds avg: 1.44	+0.49 scale	43% (Average)	★

Expected Daughter Breeding Performance

	Daughter calving diff (% 3 & 4) Breed avg: 6.58%, All breeds avg: 5.32%	+6.6%	62%	
★	Daughter Milk (kg) Breed avg: 5.98kg, All breeds avg: 2.49kg	+3.4kg	41% (Average)	★★★
★★	Daughter calving interval (days) Breed avg: -4.41days, All breeds avg: -0.89days	-3.95days	40% (Average)	★★★★★

Additional Information:

Myostatin Non Carrier: C313Y, D182N, E226X, E291X, F94L, NT419, NT821, Q204X, S105C.

Linear composites	Value	Reliability
Muscle		
Skeletal		
Function		

Herd data quality index

N/A

Animal not scored.

Copyright, Irish Cattle Breeding Federation ICBF

This report has been prepared by ICBF in good faith on the basis of information provided to it. No representation or warranty expressed or implied is made or given by ICBF as to the accuracy, reliability, completeness of this Report. ICBF shall not be liable for any losses (whether direct or indirect), damages, costs or expenses whatsoever, incurred or arising from any use of or reliance on this Report or the information contained in it by any person.

Joe Fay

Hedgecutting



Ballymanus, Castlepollard, Co. Westmeath
Tel: 044 966 1446 - 087 670 4304
Email: josephfay2012@gmail.com

KEVIN MOORE TRACTORS

Landini Tractors

- Rossmore Front Loaders
- Major Tanks, Agitators Pumps
- Grass Toppers, Post Drivers
- Fleming Farm Equipment
- Sprayers
- Mowers, Hay Rakes
- Luclar Diet Feeders



Sion Hill, Killucan, Westmeath.
Ph: 044 93 74288 / 087 2528928
www.kevinmooretractors.ie

BROSNA PAINTS LTD

Kilpatrick, Bunbrosna, Mullingar, Co Westmeath
Phone No. 044 937 1228. E Mail brosnapaints@gmail.com
www.bronsapaints.ie

IRISH MANUFACTURERS OF PROTECTAFENCE®

- Evolving 5 year timber rail paint from €40/15L.
- Standard oxide paints for steel etc from €55/20L.
- Also wide range of masonry, Q/D, primers, finishes and floor paints.

CONATY STEEL STRUCTURES LTD

Building on Tradition

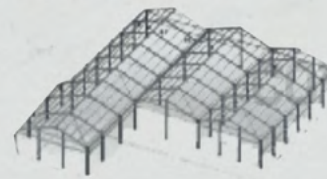

DESIGN, FABRICATION AND INSTALLATION OF FARM, INDUSTRIAL
& COMMERCIAL STEEL BUILDINGS

Boyerstown, Navan, County
Meath

Peter
☎ 087 6783378

Gerry
☎ 086 8212005

C.E CERTIFIED

Bull Sale Lots

Star Rating: Dairy Beef Euro Value:

1.	GIGGINSTOWN MASTER IMP W132	5*	€105
2.	GIGGINSTOWN BLACK RONALD W137	5*	€75
3.	GIGGINSTOWN JUKEBOX JURY W142	5*	€65
4.	GIGGINSTOWN BREAKING BAD W144	5*	€94
5.	GIGGINSTOWN A NORTHERN IMP W148	4*	€64
6.	GIGGINSTOWN ACE IMPROVER W149	3*	€25
7.	GIGGINSTOWN ANORTHERNTC W150	4*	€56
8.	GIGGINSTOWN MR CIRCLE A W151	5*	€81
9.	GIGGINSTOWN LORD JAGGED W152	5*	€90
10.	GIGGINSTOWN DRAGON HEART W157	4*	€81
11.	GIGGINSTOWN EINSTEIN W159	5*	€97
12.	GIGGINSTOWN PROUD KARMA W162	4*	€66
13.	GIGGINSTOWN GAFFER EXTRA W177	5*	€105
14.	GIGGINSTOWN JUSTICE ERIC W178	5*	€76
15.	GIGGINSTOWN TITAN KING W179	5*	€106
16.	GIGGINSTOWN ELECTRIC BUCK W180	4*	€93
17.	GIGGINSTOWN BLACK SONNET W185	5*	€69
18.	GIGGINSTOWN RED GENERAL W192	5*	€75
19.	GIGGINSTOWN APOLLO W194	4*	€81
20.	GIGGINSTOWN REVOLUTION W201	4*	€64
21.	GIGGINSTOWN LORD IGNITE W206	3*	€53
22.	GIGGINSTOWN ECHO KINCAID W216	3*	€58
23.	GIGGINSTOWN E CONQUOR W218 ET	2*	€55

Heifer Sale Lots

Star Rating: Dairy Beef Euro Value:

24.	GIGGINSTOWN ENIGMA W147	5*	€119
25.	GIGGINSTOWN MACARIA W153	5*	€57
26.	GIGGINSTOWN TAKE THAT W154	4*	€98
27.	GIGGINSTOWN BLACK MIDAS W160	3*	€69
28.	GIGGINSTOWN KING'S SPEECH W161	3*	€85
29.	GIGGINSTOWN RED GAME BIRD W167	4*	€98
30.	GIGGINSTOWN BRONTE W169	5*	€95
31.	GIGGINSTOWN APHRODITE W171	3*	€62
32.	GIGGINSTOWN ELECTRA W173	5*	€89
33.	GIGGINSTOWN ACCLAMATION W175	5*	€77
34.	GIGGINSTOWN TOMB RAIDER W181	4*	€86
35.	GIGGINSTOWN MISSIONAIRE W184	4*	€73
36.	GIGGINSTOWN EMPIRE MAKER W187	5*	€101
37.	GIGGINSTOWN MUSIC MAKER W195	4*	€60
38.	GIGGINSTOWN PAPILLON W234	4*	€76
39.	GIGGINSTOWN LITTLE ROCKET W237	4*	€62
40.	GIGGINSTOWN MISS ROMMELL W239	4*	€78
41.	GIGGINSTOWN TOMB RAIDER W240	4*	€83
42.	GIGGINSTOWN LADY JAILBIRD W241	5*	€105

Bull Sale Pictures

Lot 1. GIGGINSTOWN MASTER IMP W132



Lot 2. GIGGINSTOWN BLACK RONALD W137



Lot 8. GIGGINSTOWN MR CIRCLE A W151



Lot 9. GIGGINSTOWN LORD JAGGED W152



Lot 10. GIGGINSTOWN DRAGON HEART W157

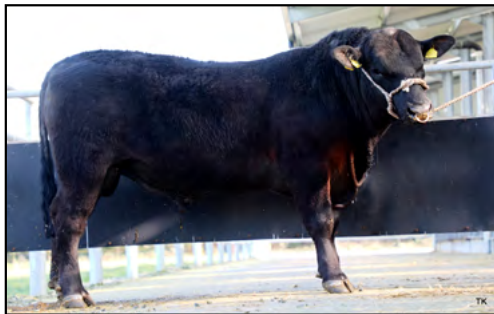

Lot 12. GIGGINSTOWN PROUD KARMA W162



Lot 13. GIGGINSTOWN GAFFER EXTRA W177

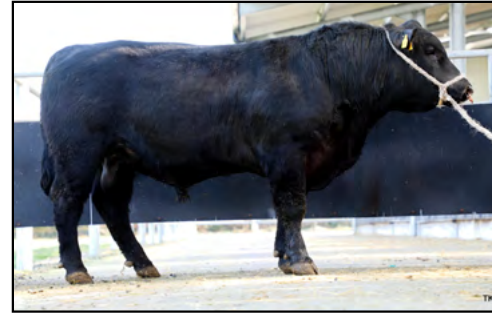

Lot 14. GIGGINSTOWN JUSTICE ERIC W178



Lot 15. GIGGINSTOWN TITAN KING W179



Lot 16. GIGGINSTOWN ELECTRIC BUCK W180



Lot 18. GIGGINSTOWN RED GENERAL W192



Lot 19. GIGGINSTOWN APOLLO W194

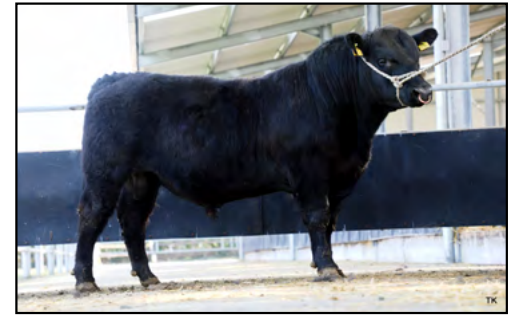

Lot 20. GIGGINSTOWN REVOLUTION W201



Lot 21. GIGGINSTOWN LORD IGNITE W206



Oliver Conroy

PLANT & AGRI HIRE LTD.



Farthingtown, Rochfortbridge, Co. Westmeath, Ireland.
Email: info@oliverconroy.com Ph: 044 9224499 / 087 2782126
www.oliverconroy.com

Joe Forde

Plant Hire



Hiskinstown, Delvin, Co. Westmeath
Phone: 087 2410339

PAT CAROLAN

FARM SUPPLIES

FEEDS - FERTILISERS - STEEL

BALLINVALLEY, DELVIN
CO. WESTMEATH

PHONE: 044 9664291



REDWELD
STABLES



Internal Stables • External Stables • American Barns
Isolation Stables • Feeding Barriers • Custom Designs

Tel: 087 9119802

Email: info@redweld.ie
Web: www.redweld.ie

Lot 24 GIGGINSTOWN ENIGMA W147

ID: 372214988862147

Breed: Angus

Sex: Female

DOB: 13-Sep-2020

 See photo on Facebook
@gigginstownhouseangus

Owner: Gigginstown House - Gigginstown Mullingar Co. Westmeath

Breeder:

Sire: Friarstown Lord Big M224 Et IE241886580224 Sire Verified (SNP)	Rawburn Rommel E423	Hoff Limited Edition Sc 594 Prairie Lane 8116 Rosebud 01	
Dam: Gigginstown Evolution T644 372214988861644 Dam Verified (SNP)	Friarstown Lotus Blossom H096	Vermilion Dateline 7078 Ss I Belvin Lady Blossom64'04e	
	Liss Maxy R537	Mogeely Lord Harrow M191 Liss Myrlo K1244 R	
	Gigginstown Ebony P270	Idivies Euxand L505 Luddenmore Elba K085	

Evaluation Date: Mar 2022 Next Evaluation Date: 24-May-2022

Star Rating (Within Angus breed)	Economic Indexes	€uro value per progeny	Index Reliability	Star rating (across all beef breeds)
★★★★★	Replacement	€144	45% (Average)	★★★★★
	Terminal	€102	48% (Average)	

Calving Difficulty (births requiring considerable assistance; % 3 & 4)

When Mated With:	Value	Reliability
Beef cows Breed avg: 2.08%, All breeds avg: 3.92%	+2.3%	74% (High)
Beef heifers Breed avg: 4.71%, All breeds avg: 8.14%	+6%	50% (Average)

Star Rating (Within Angus breed)	Key Replacement Profit Traits	Value	Reliability	Star rating (across all beef breeds)
Expected Progeny Performance				
★★★★★	Docility (1-5 scale) Breed avg: 0.01, All breeds avg: 0.02	0.06 scale	43% (Average)	★★★★★
★★★★★	Carcass weight (kg) Breed avg: 6.35kg, All breeds avg: 17.08kg	+18kg	45% (Average)	★★★★
★★★★	Carcass conformation (1-15 scale) Breed avg: 0.68, All breeds avg: 1.44	+0.72 scale	43% (Average)	★

Expected Daughter Breeding Performance

	Daughter calving diff (% 3 & 4) Breed avg: 6.58%, All breeds avg: 5.32%	+5.4%	60%	
★★★★★	Daughter Milk (kg) Breed avg: 5.98kg, All breeds avg: 2.49kg	+7kg	44% (Average)	★★★★★
★★	Daughter calving interval (days) Breed avg: -4.41days, All breeds avg: -0.89days	-3.58days	38% (Low)	★★★★★

Additional Information:
Running with Liss Martin

Linear composites	Value	Reliability
Muscle		
Skeletal		
Function		

Herd data quality index

N/A

Animal not scored.

Copyright, Irish Cattle Breeding Federation ICBF

This report has been prepared by ICBF in good faith on the basis of information provided to it. No representation or warranty expressed or implied is made or given by ICBF as to the accuracy, reliability, completeness of this Report. ICBF shall not be liable for any losses (whether direct or indirect), damages, costs or expenses whatsoever, incurred or arising from any use of or reliance on this Report or the information contained in it by any person.

Lot 25 GIGGINSTOWN MACARIA W153

ID: 372214988842153

Breed: Angus

Sex: Female

DOB: 14-Sep-2020

 See photo on Facebook
@gigginstownhouseangus

Owner: Gigginstown House - Gigginstown Mullingar Co. Westmeath

Breeder:

Sire: Carrigroe Nelson IE141402791500 Sire Verified (SNP)	Rathosheen Hugo	Young Dale Touch Down 36m Cahirmee Dotti	
Dam: Gigginstown Miss Essence S503 IE361428421503 Dam Verified (SNP)	Carrigroe Huge	Loughlynn Ace Carrigroe Dakota	
	Tara Bobbie L902	Rawburn Lord Rocket F609 Tara Belle H 573	
	Gigginstown House Main Event	B C Lookout 7024 Dmm Miss Essence 90k [Et] (Imp)	

Evaluation Date: Mar 2022 Next Evaluation Date: 24-May-2022

Star Rating (Within Angus breed)	Economic Indexes	€uro value per progeny	Index Reliability	Star rating (across all beef breeds)
★★★★★	Replacement	€135	42% (Average)	★★★★★
	Terminal	€80	45% (Average)	

Calving Difficulty (births requiring considerable assistance; % 3 & 4)

When Mated With:	Value	Reliability
Beef cows Breed avg: 2.08%, All breeds avg: 3.92%	+1.9%	72% (High)
Beef heifers Breed avg: 4.71%, All breeds avg: 8.14%	+4.6%	43% (Average)

Star Rating (Within Angus breed)	Key Replacement Profit Traits	Value	Reliability	Star rating (across all beef breeds)
Expected Progeny Performance				
★★★★★	Docility (1-5 scale) Breed avg: 0.01, All breeds avg: 0.02	0.14 scale	41% (Average)	★★★★★
★★★★★	Carcass weight (kg) Breed avg: 6.35kg, All breeds avg: 17.08kg	+12.5kg	41% (Average)	★★
★★★★	Carcass conformation (1-15 scale) Breed avg: 0.68, All breeds avg: 1.44	+0.74 scale	38% (Low)	★

Expected Daughter Breeding Performance

	Daughter calving diff (% 3 & 4) Breed avg: 6.58%, All breeds avg: 5.32%	+7.3%	58%	
★★★★★	Daughter Milk (kg) Breed avg: 5.98kg, All breeds avg: 2.49kg	+9.3kg	40% (Average)	★★★★★
★★	Daughter calving interval (days) Breed avg: -4.41days, All breeds avg: -0.89days	-3.16days	36% (Low)	★★★★★

Additional Information:
Running with Liss Martin

Linear composites	Value	Reliability
Muscle		
Skeletal		
Function		

Herd data quality index

N/A

Animal not scored.

Copyright, Irish Cattle Breeding Federation ICBF

This report has been prepared by ICBF in good faith on the basis of information provided to it. No representation or warranty expressed or implied is made or given by ICBF as to the accuracy, reliability, completeness of this Report. ICBF shall not be liable for any losses (whether direct or indirect), damages, costs or expenses whatsoever, incurred or arising from any use of or reliance on this Report or the information contained in it by any person.

Lot 26 GIGGINSTOWN TAKE THAT W154

ID: 372214988852154

Breed: Angus

Sex: Female

DOB: 16-Sep-2020

 See photo on Facebook
@gigginstownhouseangus

Owner: Gigginstown House - Gigginstown Mullingar Co. Westmeath

Breeder:

Sire: Liss Maxy R537
IE281074221537

Sire Verified (SNP)

Mogeely Lord Harrow
M191

Liss Myrlo K1244 R

Wedderlie Blackbox J935
Mogeely Lady Hazel J034

Gigginstown House Gaffer (Liss Myrlo F710)



Dam: Gigginstown Tour Guide
IE361428441348

Dam Verified (SNP)

Gigginstown House
Luka G458

Gigginstown House
Timeless

Ebon Hill Extra Gold 15'97
Sandy Bar Linda 120k (Imp)

Cashelane Marty F666
Gigginstown House Thornbird J

Evaluation Date: Mar 2022 Next Evaluation Date: 24-May-2022

Star Rating (Within Angus breed)	Economic Indexes	€uro value per progeny	Index Reliability	Star rating (across all beef breeds)
----------------------------------	------------------	------------------------	-------------------	--------------------------------------

★★★	Replacement	€103	44% (Average)	★★★★★
	Terminal	€86	47% (Average)	

Calving Difficulty (births requiring considerable assistance; % 3 & 4)

When Mated With:	Value	Reliability
------------------	-------	-------------

Beef cows Breed avg: 2.08%, All breeds avg: 3.92%	+2.7%	73% (High)
Beef heifers Breed avg: 4.71%, All breeds avg: 8.14%	+4.6%	50% (Average)

Star Rating (Within Angus breed)	Key Replacement Profit Traits	Value	Reliability	Star rating (across all beef breeds)
----------------------------------	-------------------------------	-------	-------------	--------------------------------------

Expected Progeny Performance				
★★★★★	Docility (1-5 scale) Breed avg: 0.01, All breeds avg: 0.02	0.05 scale	42% (Average)	★★★★★
★★★★★	Carcass weight (kg) Breed avg: 6.35kg, All breeds avg: 17.08kg	+11.5kg	43% (Average)	★★★
★★★★★	Carcass conformation (1-15 scale) Breed avg: 0.68, All breeds avg: 1.44	+0.88 scale	41% (Average)	★

Expected Daughter Breeding Performance

	Daughter calving diff (% 3 & 4) Breed avg: 6.58%, All breeds avg: 5.32%	+7.3%	59%	
★★	Daughter Milk (kg) Breed avg: 5.98kg, All breeds avg: 2.49kg	+4.4kg	43% (Average)	★★★★★
★★★	Daughter calving interval (days) Breed avg: -4.41days, All breeds avg: -0.89days	-4.51days	37% (Low)	★★★★★

Additional Information:
Running with Liss Martin

Linear composites	Value	Reliability
Muscle		
Skeletal		
Function		

Herd data quality index

N/A

Animal not scored.

Copyright, Irish Cattle Breeding Federation ICBF

This report has been prepared by ICBF in good faith on the basis of information provided to it. No representation or warranty expressed or implied is made or given by ICBF as to the accuracy, reliability, completeness of this Report. ICBF shall not be liable for any losses (whether direct or indirect), damages, costs or expenses whatsoever, incurred or arising from any use of or reliance on this Report or the information contained in it by any person.

Lot 27 GIGGINSTOWN BLACK MIDAS W160

ID: 372214988832160

Breed: Angus

Sex: Female

DOB: 17-Sep-2020

 See photo on Facebook
@gigginstownhouseangus

Owner: Gigginstown House - Gigginstown Mullingar Co. Westmeath

Breeder:

Sire: Mogeely Lord Hugh M204
IE151739561204

Sire Verified (SNP)

Wedderlie Blackbox
J935

Mogeely Lady Honey
J004

Abberton Mr Bionic G141
Wedderlie Blackbess G436

Mosstown Muir Lord Ringo
Mogeely Lady Honey E821



Dam: Gigginstown Black Orchid P307
IE361428441307

Dam Verified (SNP)

Friarstown Lord Big
M224 Et

Gigginstown House
Blackcap Wa

Rawburn Rommel E423
Friarstown Lotus Blossom H096

Cashelane Marty F666
Gigginstown House Black Bo G4

Evaluation Date: Mar 2022 Next Evaluation Date: 24-May-2022

Star Rating (Within Angus breed)	Economic Indexes	€uro value per progeny	Index Reliability	Star rating (across all beef breeds)
----------------------------------	------------------	------------------------	-------------------	--------------------------------------

★★	Replacement	€84	46% (Average)	★★★
	Terminal	€73	48% (Average)	

Calving Difficulty (births requiring considerable assistance; % 3 & 4)

When Mated With:	Value	Reliability
------------------	-------	-------------

Beef cows Breed avg: 2.08%, All breeds avg: 3.92%	+4.1%	74% (High)
Beef heifers Breed avg: 4.71%, All breeds avg: 8.14%	+7.9%	47% (Average)

Star Rating (Within Angus breed)	Key Replacement Profit Traits	Value	Reliability	Star rating (across all beef breeds)
----------------------------------	-------------------------------	-------	-------------	--------------------------------------

Expected Progeny Performance				
★★★★★	Docility (1-5 scale) Breed avg: 0.01, All breeds avg: 0.02	0.04 scale	45% (Average)	★★★★★
★★★★★	Carcass weight (kg) Breed avg: 6.35kg, All breeds avg: 17.08kg	+12.1kg	45% (Average)	★★★
★	Carcass conformation (1-15 scale) Breed avg: 0.68, All breeds avg: 1.44	+0.49 scale	43% (Average)	★

Expected Daughter Breeding Performance

	Daughter calving diff (% 3 & 4) Breed avg: 6.58%, All breeds avg: 5.32%	+6.5%	60%	
★	Daughter Milk (kg) Breed avg: 5.98kg, All breeds avg: 2.49kg	+3.6kg	46% (Average)	★★★★★
★	Daughter calving interval (days) Breed avg: -4.41days, All breeds avg: -0.89days	-1.93days	38% (Low)	★★★★★

Additional Information:
Running with Liss Martin

Linear composites	Value	Reliability
Muscle		
Skeletal		
Function		

Herd data quality index

N/A

Animal not scored.

Copyright, Irish Cattle Breeding Federation ICBF

This report has been prepared by ICBF in good faith on the basis of information provided to it. No representation or warranty expressed or implied is made or given by ICBF as to the accuracy, reliability, completeness of this Report. ICBF shall not be liable for any losses (whether direct or indirect), damages, costs or expenses whatsoever, incurred or arising from any use of or reliance on this Report or the information contained in it by any person.

Lot 28 GIGGINSTOWN KINGS SPEECH W161

ID: 372214988842161

Breed: Angus

Sex: Female

DOB: 17-Sep-2020

 See photo on Facebook
@gigginstownhouseangus

Owner: Gigginstown House - Gigginstown Mullingar Co. Westmeath

Breeder:

Sire: Luddenmore Kingkong S273 IE241904130273
 Friarstown Evolver N271
 Nightingale Proud Jake G405
 Blelack Evora J224

Sire Verified (SNP)
 Luddenmore Kim L180 (Et)
 Netherallan Peter Pershore Halbeath Kirsty E140

Dam: Gigginstown Kestrel Call T712 372214988881712
 Tara Bobbie L902
 Rawburn Lord Rocket F609
 Tara Belle H 573

Dam Verified (SNP)
 Gigginstown Kestral N146
 Friarstown Empire J160 (Et)
 Luddenmore Kim K086 (Et)

Evaluation Date: Mar 2022 Next Evaluation Date: 24-May-2022

Star Rating (Within Angus breed)	Economic Indexes	Euro value per progeny	Index Reliability	Star rating (across all beef breeds)
★★	Replacement	€82	41% (Average)	★★★
	Terminal	€90	45% (Average)	

Calving Difficulty (births requiring considerable assistance; % 3 & 4)

When Mated With:	Value	Reliability
Beef cows Breed avg: 2.08%, All breeds avg: 3.92%	+2.4%	68% (High)
Beef heifers Breed avg: 4.71%, All breeds avg: 8.14%	+5.7%	56% (Average)

Star Rating (Within Angus breed)	Key Replacement Profit Traits	Value	Reliability	Star rating (across all beef breeds)
Expected Progeny Performance				
★★★★★	Docility (1-5 scale) Breed avg: 0.01, All breeds avg: 0.02	0.03 scale	38% (Low)	★★★
★★★★★	Carcass weight (kg) Breed avg: 6.35kg, All breeds avg: 17.08kg	+17.2kg	42% (Average)	★★★
★★★★★	Carcass conformation (1-15 scale) Breed avg: 0.68, All breeds avg: 1.44	+0.72 scale	39% (Low)	★

Expected Daughter Breeding Performance

	Daughter calving diff (% 3 & 4) Breed avg: 6.58%, All breeds avg: 5.32%	+7.1%	57%	
★★★★★	Daughter Milk (kg) Breed avg: 5.98kg, All breeds avg: 2.49kg	+8kg	39% (Low)	★★★★★
★	Daughter calving interval (days) Breed avg: -4.41days, All breeds avg: -0.89days	-1.34days	35% (Low)	★★★

Additional Information:
Running with Liss Martin

Linear composites	Value	Reliability
Muscle		
Skeletal		
Function		

Herd data quality index

N/A

Animal not scored.

Copyright, Irish Cattle Breeding Federation ICBF

This report has been prepared by ICBF in good faith on the basis of information provided to it. No representation or warranty expressed or implied is made or given by ICBF as to the accuracy, reliability, completeness of this Report. ICBF shall not be liable for any losses (whether direct or indirect), damages, costs or expenses whatsoever, incurred or arising from any use of or reliance on this Report or the information contained in it by any person.

Lot 29 GIGGINSTOWN RED GAME BIRD W167

ID: 372214988812167

Breed: Angus

Sex: Female

DOB: 25-Sep-2020

 See photo on Facebook
@gigginstownhouseangus

Owner: Gigginstown House - Gigginstown Mullingar Co. Westmeath

Breeder:

Sire: Corbetstown Red Evan M881 IE361325490881
 Red Dmm Brylor Thump 2t
 Red Northline Rob Roy 122k
 Red Sten Essence 42g Et

Sire Verified (SNP)
 Killanley Red Eva H481
 Hawkley Red Power E245
 Hawkley Red Etude D184

Dam: Rathmooney Girl T004 372226363640004
 Liss Maxy R537
 Mogeely Lord Harrow M191
 Liss Myrlo K1244 R

Dam Verified (SNP)
 Gigginstown Gammer Empire
 Friarstown Empire J160 (Et)
 Gigginstown House Gammer One

Evaluation Date: Mar 2022 Next Evaluation Date: 24-May-2022

Star Rating (Within Angus breed)	Economic Indexes	Euro value per progeny	Index Reliability	Star rating (across all beef breeds)
★★★	Replacement	€109	43% (Average)	★★★★
	Terminal	€93	47% (Average)	

Calving Difficulty (births requiring considerable assistance; % 3 & 4)

When Mated With:	Value	Reliability
Beef cows Breed avg: 2.08%, All breeds avg: 3.92%	+2.3%	72% (High)
Beef heifers Breed avg: 4.71%, All breeds avg: 8.14%	+5.6%	50% (Average)

Star Rating (Within Angus breed)	Key Replacement Profit Traits	Value	Reliability	Star rating (across all beef breeds)
Expected Progeny Performance				
★★	Docility (1-5 scale) Breed avg: 0.01, All breeds avg: 0.02	-0.03 scale	42% (Average)	★★
★★★★★	Carcass weight (kg) Breed avg: 6.35kg, All breeds avg: 17.08kg	+16.2kg	44% (Average)	★★★
★★★	Carcass conformation (1-15 scale) Breed avg: 0.68, All breeds avg: 1.44	+0.71 scale	43% (Average)	★

Expected Daughter Breeding Performance

	Daughter calving diff (% 3 & 4) Breed avg: 6.58%, All breeds avg: 5.32%	+7.7%	58%	
★★★★★	Daughter Milk (kg) Breed avg: 5.98kg, All breeds avg: 2.49kg	+7kg	41% (Average)	★★★★★
★	Daughter calving interval (days) Breed avg: -4.41days, All breeds avg: -0.89days	-2.62days	37% (Low)	★★★★

Additional Information: Running with Coolderry Red Uncle Buck

Linear composites	Value	Reliability
Muscle		
Skeletal		
Function		

Herd data quality index

N/A

Animal not scored.

Copyright, Irish Cattle Breeding Federation ICBF

This report has been prepared by ICBF in good faith on the basis of information provided to it. No representation or warranty expressed or implied is made or given by ICBF as to the accuracy, reliability, completeness of this Report. ICBF shall not be liable for any losses (whether direct or indirect), damages, costs or expenses whatsoever, incurred or arising from any use of or reliance on this Report or the information contained in it by any person.

Lot 30 GIGGINSTOWN BRONTE W169

ID: 372214988832169

Breed: Angus

Sex: Female

DOB: 25-Sep-2020

 See photo on Facebook
@gigginstownhouseangus

Owner: Gigginstown House - Gigginstown Mullingar Co. Westmeath

Breeder:

Sire: Carrigroe Nelson
IE141402791500

Sire Verified (SNP)

Rathosheen Hugo

Carrigroe Huga

Dam: Friarstown Bluebird N253
IE241886540253

Dam Verified (SNP)

Nightingale Proud
Jake G405

Newbiggin Hill
Bluebell

Young Dale Touch Down 36m
Cahirmee Dotti

Loughlynn Ace
Carrigroe Dakota

Nightingale Defiance E264
Nightingale Pride Jeanie D237

Bleilack Evolution J140
Bleilack Bluebird B464



Evaluation Date: Mar 2022 Next Evaluation Date: 24-May-2022

Star Rating (Within Angus breed)	Economic Indexes	Euro value per progeny	Index Reliability	Star rating (across all beef breeds)
★★★★★	Replacement	€128	43% (Average)	★★★★★
	Terminal	€102	45% (Average)	

Calving Difficulty (births requiring considerable assistance; % 3 & 4)

When Mated With:	Value	Reliability
Beef cows Breed avg: 2.08%, All breeds avg: 3.92%	+2.7%	72% (High)
Beef heifers Breed avg: 4.71%, All breeds avg: 8.14%	+3.7%	44% (Average)

Star Rating (Within Angus breed)	Key Replacement Profit Traits	Value	Reliability	Star rating (across all beef breeds)
Expected Progeny Performance				
★★★★★	Docility (1-5 scale) Breed avg: 0.01, All breeds avg: 0.02	0.16 scale	41% (Average)	★★★★★
★★★★★	Carcass weight (kg) Breed avg: 6.35kg, All breeds avg: 17.08kg	+20.2kg	40% (Average)	★★★★★
★	Carcass conformation (1-15 scale) Breed avg: 0.68, All breeds avg: 1.44	+0.55 scale	37% (Low)	★

Expected Daughter Breeding Performance

	Daughter calving diff (% 3 & 4) Breed avg: 6.58%, All breeds avg: 5.32%	+7.6%	58%	
★★★★★	Daughter Milk (kg) Breed avg: 5.98kg, All breeds avg: 2.49kg	+9.3kg	43% (Average)	★★★★★
★	Daughter calving interval (days) Breed avg: -4.41days, All breeds avg: -0.89days	-2.96days	37% (Low)	★★★★★

Additional Information:
Running with Liss Martin

Linear composites	Value	Reliability
Muscle		
Skeletal		
Function		

Herd data quality index

N/A

Animal not scored.

Copyright, Irish Cattle Breeding Federation ICBF

This report has been prepared by ICBF in good faith on the basis of information provided to it. No representation or warranty expressed or implied is made or given by ICBF as to the accuracy, reliability, completeness of this Report. ICBF shall not be liable for any losses (whether direct or indirect), damages, costs or expenses whatsoever, incurred or arising from any use of or reliance on this Report or the information contained in it by any person.

Lot 31 GIGGINSTOWN APHRODITE W171

ID: 372214988862171

Breed: Angus

Sex: Female

DOB: 26-Sep-2020

 See photo on Facebook
@gigginstownhouseangus

Owner: Gigginstown House - Gigginstown Mullingar Co. Westmeath

Breeder:

Sire: Friarstown Lord Big M224 Et
IE241886580224

Sire Verified (SNP)

Rawburn Rommel
E423

Friarstown Lotus
Blossom H096

Dam: Gigginstown Ancestral Dream
IE361428421362

Dam Verified (SNP)

Tara Bobbie L902

Gigginstown House
Ancestral G

Hoff Limited Edition Sc 594
PrairieLane 8116 Rosebud 01

Vermilion Dateline 7078 Ss 1
Belvin Lady Blossom64'04e

Rawburn Lord Rocket F609
Tara Belle H 573

Aughnamona Lord Hedian E178
0167 Taf Atalanta 16g



Evaluation Date: Mar 2022 Next Evaluation Date: 24-May-2022

Star Rating (Within Angus breed)	Economic Indexes	Euro value per progeny	Index Reliability	Star rating (across all beef breeds)
★★	Replacement	€95	46% (Average)	★★★
	Terminal	€63	49% (Average)	

Calving Difficulty (births requiring considerable assistance; % 3 & 4)

When Mated With:	Value	Reliability
Beef cows Breed avg: 2.08%, All breeds avg: 3.92%	+2.3%	75% (High)
Beef heifers Breed avg: 4.71%, All breeds avg: 8.14%	+8.3%	50% (Average)

Star Rating (Within Angus breed)	Key Replacement Profit Traits	Value	Reliability	Star rating (across all beef breeds)
Expected Progeny Performance				
★★	Docility (1-5 scale) Breed avg: 0.01, All breeds avg: 0.02	-0.01 scale	43% (Average)	★★
★★★	Carcass weight (kg) Breed avg: 6.35kg, All breeds avg: 17.08kg	+7.3kg	46% (Average)	★
★★★	Carcass conformation (1-15 scale) Breed avg: 0.68, All breeds avg: 1.44	+0.66 scale	44% (Average)	★

Expected Daughter Breeding Performance

	Daughter calving diff (% 3 & 4) Breed avg: 6.58%, All breeds avg: 5.32%	+5.8%	61%	
★★	Daughter Milk (kg) Breed avg: 5.98kg, All breeds avg: 2.49kg	+4.7kg	45% (Average)	★★★★★
★★	Daughter calving interval (days) Breed avg: -4.41days, All breeds avg: -0.89days	-3.58days	39% (Low)	★★★★★

Additional Information:
Running with Coolerry Red Uncle Buck

Linear composites	Value	Reliability
Muscle		
Skeletal		
Function		

Herd data quality index

N/A

Animal not scored.

Copyright, Irish Cattle Breeding Federation ICBF

This report has been prepared by ICBF in good faith on the basis of information provided to it. No representation or warranty expressed or implied is made or given by ICBF as to the accuracy, reliability, completeness of this Report. ICBF shall not be liable for any losses (whether direct or indirect), damages, costs or expenses whatsoever, incurred or arising from any use of or reliance on this Report or the information contained in it by any person.

Lot 32 GIGGINSTOWN ELECTRA W173

ID: 37221498882173

Breed: Angus

Sex: Female

DOB: 27-Sep-2020

 See photo on Facebook
@gigginstownhouseangus

Owner: Gigginstown House - Gigginstown Mullingar Co. Westmeath

Breeder:

Sire: Friarstown Lord Big M224 Et IE241886580224 Sire Verified (SNP)	Rawburn Rommel E423	Hoff Limited Edition Sc 594 Prairie Lane 8116 Rosebud 01	
	Friarstown Lotus Blossom H096	Vermilion Dateline 7078 Ss I Belvin Lady Blossom64'04e	
Dam: Gigginstown Early Days IE361428451381 Dam Verified (SNP)	Tara Bobbie L902	Rawburn Lord Rocket F609 Tara Belle H 573	
	Gigginstown House Ebony Claw	Aughnamona Lord Hedian E178 Kbj Eloquent Lady 398j	

Evaluation Date: Mar 2022 Next Evaluation Date: 24-May-2022

Star Rating (Within Angus breed)	Economic Indexes	€uro value per progeny	Index Reliability	Star rating (across all beef breeds)
★★★★★	Replacement	€115	46% (Average)	★★★★★
	Terminal	€92	48% (Average)	

Calving Difficulty (births requiring considerable assistance; % 3 & 4)

When Mated With:	Value	Reliability
Beef cows Breed avg: 2.08%, All breeds avg: 3.92%	+3.1%	75% (High)
Beef heifers Breed avg: 4.71%, All breeds avg: 8.14%	+5.8%	48% (Average)

Star Rating (Within Angus breed)	Key Replacement Profit Traits	Value	Reliability	Star rating (across all beef breeds)
Expected Progeny Performance				
★★★	Docility (1-5 scale) Breed avg: 0.01, All breeds avg: 0.02	0 scale	43% (Average)	★★★
★★★★★	Carcass weight (kg) Breed avg: 6.35kg, All breeds avg: 17.08kg	+17.3kg	45% (Average)	★★★
★★★★★	Carcass conformation (1-15 scale) Breed avg: 0.68, All breeds avg: 1.44	+0.73 scale	44% (Average)	★

Expected Daughter Breeding Performance

	Daughter calving diff (% 3 & 4) Breed avg: 6.58%, All breeds avg: 5.32%	+6.3%	61%	
★★★★★	Daughter Milk (kg) Breed avg: 5.98kg, All breeds avg: 2.49kg	+8.1kg	46% (Average)	★★★★★
★	Daughter calving interval (days) Breed avg: -4.41days, All breeds avg: -0.89days	-2.97days	39% (Low)	★★★★★

Additional Information:
Running with Liss Martin

Linear composites	Value	Reliability
Muscle		
Skeletal		
Function		

Herd data quality index

N/A

Animal not scored.

Copyright, Irish Cattle Breeding Federation ICBF

This report has been prepared by ICBF in good faith on the basis of information provided to it. No representation or warranty expressed or implied is made or given by ICBF as to the accuracy, reliability, completeness of this Report. ICBF shall not be liable for any losses (whether direct or indirect), damages, costs or expenses whatsoever, incurred or arising from any use of or reliance on this Report or the information contained in it by any person.

Lot 33 GIGGINSTOWN ACCLAMATION W175

ID: 372214988812175

Breed: Angus

Sex: Female

DOB: 28-Sep-2020

 See photo on Facebook
@gigginstownhouseangus

Owner: Gigginstown House - Gigginstown Mullingar Co. Westmeath

Breeder:

Sire: Liss Maxy R537 IE281074221537 Sire Verified (SNP)	Mogeely Lord Harrow M191	Wedderlie Blackbox J935 Mogeely Lady Hazel J034	
	Liss Myrlo K1244 R	Gigginstown House Gaffer (Liss Myrlo F710	
Dam: Gigginstown House Anotherlevel IE361428470600 Dam Verified (SNP)	Aughnamona Lord Hedian E178	Tia Pride'S Revival 25h Mohedian Niamh (Imp)	
	Gigginstown House Angel E289	Kbj Conqour All 447j 0167 Taf Atalanta 16g	

Evaluation Date: Mar 2022 Next Evaluation Date: 24-May-2022

Star Rating (Within Angus breed)	Economic Indexes	€uro value per progeny	Index Reliability	Star rating (across all beef breeds)
★★★★★	Replacement	€121	46% (Average)	★★★★★
	Terminal	€87	49% (Average)	

Calving Difficulty (births requiring considerable assistance; % 3 & 4)

When Mated With:	Value	Reliability
Beef cows Breed avg: 2.08%, All breeds avg: 3.92%	+2.2%	75% (High)
Beef heifers Breed avg: 4.71%, All breeds avg: 8.14%	+4.2%	50% (Average)

Star Rating (Within Angus breed)	Key Replacement Profit Traits	Value	Reliability	Star rating (across all beef breeds)
Expected Progeny Performance				
★★★★★	Docility (1-5 scale) Breed avg: 0.01, All breeds avg: 0.02	0.07 scale	45% (Average)	★★★★★
★★★★★	Carcass weight (kg) Breed avg: 6.35kg, All breeds avg: 17.08kg	+13.1kg	45% (Average)	★★★
★★★★★	Carcass conformation (1-15 scale) Breed avg: 0.68, All breeds avg: 1.44	+0.79 scale	43% (Average)	★

Expected Daughter Breeding Performance

	Daughter calving diff (% 3 & 4) Breed avg: 6.58%, All breeds avg: 5.32%	+5.5%	60%	
★	Daughter Milk (kg) Breed avg: 5.98kg, All breeds avg: 2.49kg	+3.2kg	45% (Average)	★★★
★★★★★	Daughter calving interval (days) Breed avg: -4.41days, All breeds avg: -0.89days	-6.39days	39% (Low)	★★★★★

Additional Information:
Running with Liss Martin

Linear composites	Value	Reliability
Muscle		
Skeletal		
Function		

Herd data quality index

N/A

Animal not scored.

Copyright, Irish Cattle Breeding Federation ICBF

This report has been prepared by ICBF in good faith on the basis of information provided to it. No representation or warranty expressed or implied is made or given by ICBF as to the accuracy, reliability, completeness of this Report. ICBF shall not be liable for any losses (whether direct or indirect), damages, costs or expenses whatsoever, incurred or arising from any use of or reliance on this Report or the information contained in it by any person.

Lot 34 GIGGINSTOWN TOMB RAIDER W181

ID: 37221498882181

Breed: Angus

Sex: Female

DOB: 30-Sep-2020

 See photo on Facebook
@gigginstownhouseangus

Owner: Gigginstown House - Gigginstown Mullingar Co. Westmeath

Breeder:

Sire: Friarstown Lord Big M224 Et IE241886580224 Sire Verified (SNP)	Rawburn Rommel E423	Hoff Limited Edition Sc 594 PrairieLane 8116 Rosebud 01	
	Friarstown Lotus Blossom H096	Vermilion Dateline 7078 Ss I Belvin Lady Blossom64'04e	
Dam: Gigginstown House Timeless IE361428420983 Dam Verified (SNP)	Cashelane Marty F666	Dmm Commander 15p Dmm Miss Belle 35n [Imp]	
	Gigginstown House Thornbird J	Arnydie Black Saracen E141 Gigginstown House Terminus E3	

Evaluation Date: Mar 2022 Next Evaluation Date: 24-May-2022

Star Rating (Within Angus breed)	Economic Indexes	€uro value per progeny	Index Reliability	Star rating (across all beef breeds)
★★★★★	Replacement	€111	46% (Average)	★★★★★
	Terminal	€82	49% (Average)	

Calving Difficulty (births requiring considerable assistance; % 3 & 4)

When Mated With:	Value	Reliability
Beef cows Breed avg: 2.08%, All breeds avg: 3.92%	+3.1%	75% (High)
Beef heifers Breed avg: 4.71%, All breeds avg: 8.14%	+7.2%	49% (Average)

Star Rating (Within Angus breed)	Key Replacement Profit Traits	Value	Reliability	Star rating (across all beef breeds)
Expected Progeny Performance				
★	Docility (1-5 scale) Breed avg: 0.01, All breeds avg: 0.02	-0.05 scale	44% (Average)	★★
★★★★★	Carcass weight (kg) Breed avg: 6.35kg, All breeds avg: 17.08kg	+14.8kg	46% (Average)	★★
★★	Carcass conformation (1-15 scale) Breed avg: 0.68, All breeds avg: 1.44	+0.6 scale	44% (Average)	★

Expected Daughter Breeding Performance

	Daughter calving diff (% 3 & 4) Breed avg: 6.58%, All breeds avg: 5.32%	+5.5%	61%	
★★★★★	Daughter Milk (kg) Breed avg: 5.98kg, All breeds avg: 2.49kg	+9kg	46% (Average)	★★★★★
★	Daughter calving interval (days) Breed avg: -4.41days, All breeds avg: -0.89days	-2.7days	40% (Average)	★★★★★

Additional Information:
Running with Liss Martin

Linear composites	Value	Reliability
Muscle		
Skeletal		
Function		

Herd data quality index

N/A

Animal not scored.

Copyright, Irish Cattle Breeding Federation ICBF

This report has been prepared by ICBF in good faith on the basis of information provided to it. No representation or warranty expressed or implied is made or given by ICBF as to the accuracy, reliability, completeness of this Report. ICBF shall not be liable for any losses (whether direct or indirect), damages, costs or expenses whatsoever, incurred or arising from any use of or reliance on this Report or the information contained in it by any person.

Lot 35 GIGGINSTOWN MISSIONAIRE W184

ID: 37221498882184

Breed: Angus

Sex: Female

DOB: 03-Oct-2020

 See photo on Facebook
@gigginstownhouseangus

Owner: Gigginstown House - Gigginstown Mullingar Co. Westmeath

Breeder:

Sire: Liss Maxy R537 IE281074221537 Sire Verified (SNP)	Mogeely Lord Harrow M191	Wedderlie Blackbox J935 Mogeely Lady Hazel J034	
	Liss Myrlo K1244 R	Gigginstown House Gaffer (Liss Myrlo F710 Rawburn Lord Rocket F609 Tara Belle H 573	
Dam: Gigginstown Melody Blue T653 372214988871653 Dam Verified (SNP)	Tara Bobbie L902	Cashelane Marty F666 Gigginstown House Mission Sta	
	Gigginstown House Melody		

Evaluation Date: Mar 2022 Next Evaluation Date: 24-May-2022

Star Rating (Within Angus breed)	Economic Indexes	€uro value per progeny	Index Reliability	Star rating (across all beef breeds)
★★★★★	Replacement	€114	43% (Average)	★★★★★
	Terminal	€73	47% (Average)	

Calving Difficulty (births requiring considerable assistance; % 3 & 4)

When Mated With:	Value	Reliability
Beef cows Breed avg: 2.08%, All breeds avg: 3.92%	+1.2%	73% (High)
Beef heifers Breed avg: 4.71%, All breeds avg: 8.14%	+3.5%	47% (Average)

Star Rating (Within Angus breed)	Key Replacement Profit Traits	Value	Reliability	Star rating (across all beef breeds)
Expected Progeny Performance				
★★★★★	Docility (1-5 scale) Breed avg: 0.01, All breeds avg: 0.02	0.02 scale	43% (Average)	★★★
★★★	Carcass weight (kg) Breed avg: 6.35kg, All breeds avg: 17.08kg	+6.6kg	43% (Average)	★
★★★	Carcass conformation (1-15 scale) Breed avg: 0.68, All breeds avg: 1.44	+0.66 scale	41% (Average)	★

Expected Daughter Breeding Performance

	Daughter calving diff (% 3 & 4) Breed avg: 6.58%, All breeds avg: 5.32%	+6.9%	58%	
★	Daughter Milk (kg) Breed avg: 5.98kg, All breeds avg: 2.49kg	+3.4kg	42% (Average)	★★★
★★	Daughter calving interval (days) Breed avg: -4.41days, All breeds avg: -0.89days	-3.64days	37% (Low)	★★★★★

Additional Information:
Running with Liss Martin

Linear composites	Value	Reliability
Muscle		
Skeletal		
Function		

Herd data quality index

N/A

Animal not scored.

Copyright, Irish Cattle Breeding Federation ICBF

This report has been prepared by ICBF in good faith on the basis of information provided to it. No representation or warranty expressed or implied is made or given by ICBF as to the accuracy, reliability, completeness of this Report. ICBF shall not be liable for any losses (whether direct or indirect), damages, costs or expenses whatsoever, incurred or arising from any use of or reliance on this Report or the information contained in it by any person.

Lot 36 GIGGINSTOWN EMPIRE MAKER W187

ID: 372214988852187

Breed: Angus

Sex: Female

DOB: 04-Oct-2020

 See photo on Facebook
@gigginstownhouseangus

Owner: Gigginstown House - Gigginstown Mullingar Co. Westmeath

Breeder:

Sire: Liss Maxy R537
IE281074221537

Sire Verified (SNP)

Mogeely Lord Harrow
M191

Liss Myrlo K1244 R

Dam: Gigginstown Evening Edition
IE361428491435

Dam Verified (SNP)

Idvies Euxand L505

Gigginstown House
Evening Bre

Wedderlie Blackbox J935
Mogeely Lady Hazel J034

Gigginstown House Gaffer (Liss Myrlo F710)

Rawburn Rommel E423
Idvies Euxomy D184

Aughnamona Lord Hedian E178
Gigginstown Wonder



Evaluation Date: Mar 2022 Next Evaluation Date: 24-May-2022

Star Rating (Within Angus breed)	Economic Indexes	€uro value per progeny	Index Reliability	Star rating (across all beef breeds)
★★★★	Replacement	€116	44% (Average)	★★★★★
	Terminal	€99	48% (Average)	

Calving Difficulty (births requiring considerable assistance; % 3 & 4)

When Mated With:	Value	Reliability
Beef cows Breed avg: 2.08%, All breeds avg: 3.92%	+1.3%	74% (High)
Beef heifers Breed avg: 4.71%, All breeds avg: 8.14%	+2.6%	49% (Average)

Star Rating (Within Angus breed)	Key Replacement Profit Traits	Value	Reliability	Star rating (across all beef breeds)
Expected Progeny Performance				
★★★★	Docility (1-5 scale) Breed avg: 0.01, All breeds avg: 0.02	0.04 scale	42% (Average)	★★★★
★★★★★	Carcass weight (kg) Breed avg: 6.35kg, All breeds avg: 17.08kg	+14.4kg	44% (Average)	★★
★★★★★	Carcass conformation (1-15 scale) Breed avg: 0.68, All breeds avg: 1.44	+1.02 scale	41% (Average)	★★

Expected Daughter Breeding Performance

	Daughter calving diff (% 3 & 4) Breed avg: 6.58%, All breeds avg: 5.32%	+7.2%	58%	
★★	Daughter Milk (kg) Breed avg: 5.98kg, All breeds avg: 2.49kg	+5.1kg	43% (Average)	★★★★★
★★	Daughter calving interval (days) Breed avg: -4.41days, All breeds avg: -0.89days	-3.58days	37% (Low)	★★★★★

Additional Information:
Running with Liss Martin

Linear composites	Value	Reliability
Muscle		
Skeletal		
Function		

Herd data quality index

N/A

Animal not scored.

Copyright, Irish Cattle Breeding Federation ICBF

This report has been prepared by ICBF in good faith on the basis of information provided to it. No representation or warranty expressed or implied is made or given by ICBF as to the accuracy, reliability, completeness of this Report. ICBF shall not be liable for any losses (whether direct or indirect), damages, costs or expenses whatsoever, incurred or arising from any use of or reliance on this Report or the information contained in it by any person.

Lot 37 GIGGINSTOWN MUSIC MAKER W195

ID: 372214988852195

Breed: Angus

Sex: Female

DOB: 16-Oct-2020

 See photo on Facebook
@gigginstownhouseangus

Owner: Gigginstown House - Gigginstown Mullingar Co. Westmeath

Breeder:

Sire: Birches Lord Jack U533
UK921159602533

Sire Verified (SNP)

Carrigroe Fred

Birches Lady Jenny
N317

Dam: Gigginstown Miss Intimate T629
372214988871629

Dam Verified (SNP)

Cashelane Marty F666

Gigginstown House
Mission Sta

Carrigroe D. Poker
Carrigroe Phillie F627

Bunlahy Philip K248
Carrigroe E Lady Jane 824

Dmm Commander 15p
Dmm Miss Belle 35n [Imp]

Arnydie Black Saracen E141
Gigginstown Ramani (E.T.)



Evaluation Date: Mar 2022 Next Evaluation Date: 24-May-2022

Star Rating (Within Angus breed)	Economic Indexes	€uro value per progeny	Index Reliability	Star rating (across all beef breeds)
★★★	Replacement	€101	40% (Average)	★★★★
	Terminal	€70	43% (Average)	

Calving Difficulty (births requiring considerable assistance; % 3 & 4)

When Mated With:	Value	Reliability
Beef cows Breed avg: 2.08%, All breeds avg: 3.92%	+1.9%	71% (High)
Beef heifers Breed avg: 4.71%, All breeds avg: 8.14%	+3.3%	42% (Average)

Star Rating (Within Angus breed)	Key Replacement Profit Traits	Value	Reliability	Star rating (across all beef breeds)
Expected Progeny Performance				
★★★★	Docility (1-5 scale) Breed avg: 0.01, All breeds avg: 0.02	0.04 scale	37% (Low)	★★★★
★★★	Carcass weight (kg) Breed avg: 6.35kg, All breeds avg: 17.08kg	+7.4kg	38% (Low)	★
★★★★	Carcass conformation (1-15 scale) Breed avg: 0.68, All breeds avg: 1.44	+0.72 scale	36% (Low)	★

Expected Daughter Breeding Performance

	Daughter calving diff (% 3 & 4) Breed avg: 6.58%, All breeds avg: 5.32%	+7.1%	56%	
★★★★	Daughter Milk (kg) Breed avg: 5.98kg, All breeds avg: 2.49kg	+6.8kg	39% (Low)	★★★★★
★★	Daughter calving interval (days) Breed avg: -4.41days, All breeds avg: -0.89days	-3.12days	35% (Low)	★★★★★

Additional Information:
Running with Lisduff Donny

Linear composites	Value	Reliability
Muscle		
Skeletal		
Function		

Herd data quality index

N/A

Animal not scored.

Copyright, Irish Cattle Breeding Federation ICBF

This report has been prepared by ICBF in good faith on the basis of information provided to it. No representation or warranty expressed or implied is made or given by ICBF as to the accuracy, reliability, completeness of this Report. ICBF shall not be liable for any losses (whether direct or indirect), damages, costs or expenses whatsoever, incurred or arising from any use of or reliance on this Report or the information contained in it by any person.

Lot 38 GIGGINSTOWN PAPILLON W234

ID: 372214988822234

Breed: Angus

Sex: Female

DOB: 25-Dec-2020

 See photo on Facebook
@gigginstownhouseangus

Owner: Gigginstown House - Gigginstown Mullingar Co. Westmeath

Breeder:

Sire: Lana Elber U414
UK963635605414

Sire Verified (SNP)

Lana Eros R132

Lana Elba R073

Nightingale Playfair K527
Lana Eugenia L104

Blackhaugh Easy Papa G72
Friarstown Elba J157

Ellin Erroneous C570
Wedderlie Black Super C526

Lorabar Jasper Eric E170
Wedderlie Privola E894



Dam: Gigginstown House Privaspa
IE361428431009

Dam Verified (SNP)

Arnydie Black
Saracen E141

Wedderlie Privaspa
G430

Evaluation Date: Mar 2022 Next Evaluation Date: 24-May-2022

Star Rating (Within Angus breed)	Economic Indexes	€uro value per progeny	Index Reliability	Star rating (across all beef breeds)
★★★★	Replacement	€110	40% (Average)	★★★★
	Terminal	€79	43% (Average)	

Calving Difficulty (births requiring considerable assistance; % 3 & 4)

When Mated With:	Value	Reliability
Beef cows Breed avg: 2.08%, All breeds avg: 3.92%	+2%	71% (High)
Beef heifers Breed avg: 4.71%, All breeds avg: 8.14%	+3.1%	41% (Average)

Star Rating (Within Angus breed)	Key Replacement Profit Traits	Value	Reliability	Star rating (across all beef breeds)
Expected Progeny Performance				
★★★	Docility (1-5 scale) Breed avg: 0.01, All breeds avg: 0.02	0 scale	37% (Low)	★★★
★★★★★	Carcass weight (kg) Breed avg: 6.35kg, All breeds avg: 17.08kg	+11.6kg	38% (Low)	★★
★★★	Carcass conformation (1-15 scale) Breed avg: 0.68, All breeds avg: 1.44	+0.7 scale	36% (Low)	★

Expected Daughter Breeding Performance

	Daughter calving diff (% 3 & 4) Breed avg: 6.58%, All breeds avg: 5.32%	+6.1%	56%	
★★★	Daughter Milk (kg) Breed avg: 5.98kg, All breeds avg: 2.49kg	+6.3kg	41% (Average)	★★★★★
★	Daughter calving interval (days) Breed avg: -4.41days, All breeds avg: -0.89days	-2.38days	35% (Low)	★★★★

Additional Information:

Linear composites	Value	Reliability
Muscle		
Skeletal		
Function		

Herd data quality index

N/A

Animal not scored.

Copyright, Irish Cattle Breeding Federation ICBF

This report has been prepared by ICBF in good faith on the basis of information provided to it. No representation or warranty expressed or implied is made or given by ICBF as to the accuracy, reliability, completeness of this Report. ICBF shall not be liable for any losses (whether direct or indirect), damages, costs or expenses whatsoever, incurred or arising from any use of or reliance on this Report or the information contained in it by any person.

Lot 39 GIGGINSTOWN LITTLE ROCKET W237

ID: 372214988852237

Breed: Angus

Sex: Female

DOB: 01-Jan-2021

 See photo on Facebook
@gigginstownhouseangus

Owner: Gigginstown House - Gigginstown Mullingar Co. Westmeath

Breeder:

Sire: Lana Elber U414
UK963635605414

Sire Verified (SNP)

Lana Eros R132

Lana Elba R073

Tara Bobbie L902

Gigginstown House
Lilly E287

Nightingale Playfair K527
Lana Eugenia L104

Blackhaugh Easy Papa G72
Friarstown Elba J157

Rawburn Lord Rocket F609
Tara Belle H 573

Kbj Conqour All 447J
0161 Hf Miss Lucy 2g

Evaluation Date: Mar 2022 Next Evaluation Date: 24-May-2022

Star Rating (Within Angus breed)	Economic Indexes	€uro value per progeny	Index Reliability	Star rating (across all beef breeds)
★★★	Replacement	€96	19% (V Low)	★★★★
	Terminal	€78	18% (V Low)	

Calving Difficulty (births requiring considerable assistance; % 3 & 4)

When Mated With:	Value	Reliability
Beef cows Breed avg: 2.08%, All breeds avg: 3.92%	+2.1%	36% (Low)
Beef heifers Breed avg: 4.71%, All breeds avg: 8.14%	+4.8%	23% (Low)

Star Rating (Within Angus breed)	Key Replacement Profit Traits	Value	Reliability	Star rating (across all beef breeds)
Expected Progeny Performance				
★★★★	Docility (1-5 scale) Breed avg: 0.01, All breeds avg: 0.02	0.03 scale	22% (Low)	★★★
★★★★★	Carcass weight (kg) Breed avg: 6.35kg, All breeds avg: 17.08kg	+11.5kg	15% (V Low)	★★
★★★	Carcass conformation (1-15 scale) Breed avg: 0.68, All breeds avg: 1.44	+0.69 scale	11% (V Low)	★

Expected Daughter Breeding Performance

	Daughter calving diff (% 3 & 4) Breed avg: 6.58%, All breeds avg: 5.32%	+6.1%	31%	
★★★	Daughter Milk (kg) Breed avg: 5.98kg, All breeds avg: 2.49kg	+5.9kg	20% (Low)	★★★★
★	Daughter calving interval (days) Breed avg: -4.41days, All breeds avg: -0.89days	-3.01days	20% (Low)	★★★★★

Additional Information:

Linear composites	Value	Reliability
Muscle		
Skeletal		
Function		

Herd data quality index

N/A

Animal not scored.

Copyright, Irish Cattle Breeding Federation ICBF

This report has been prepared by ICBF in good faith on the basis of information provided to it. No representation or warranty expressed or implied is made or given by ICBF as to the accuracy, reliability, completeness of this Report. ICBF shall not be liable for any losses (whether direct or indirect), damages, costs or expenses whatsoever, incurred or arising from any use of or reliance on this Report or the information contained in it by any person.

Lot 40 GIGGINSTOWN MISS ROMMELL W239

ID: 372214988872239

Breed: Angus

Sex: Female

DOB: 01-Jan-2021

 See photo on Facebook
@gigginstownhouseangus

Owner: Gigginstown House - Gigginstown Mullingar Co. Westmeath

Breeder:

Sire: Lana Elber U414
UK963635605414

Sire Verified (SNP)

Lana Eros R132

Lana Elba R073

Dam: Gigginstown Medusa T689
372214988811689

Dam Verified (SNP)

Friarstown Lord Big
M224 Et

Gigginstown Hse
Master N077

Nightingale Playfair K527
Lana Eugenia L104

Blackhaugh Easy Papa G72
Friarstown Elba J157

Rawburn Rommel E423
Friarstown Lotus Blossom H096

Drumcarbin Lord Inver H088
Gigginstown House Misty



Evaluation Date: Mar 2022 Next Evaluation Date: 24-May-2022

Star Rating (Within Angus breed)	Economic Indexes	€uro value per progeny	Index Reliability	Star rating (across all beef breeds)
----------------------------------	------------------	------------------------	-------------------	--------------------------------------

★★★	Replacement	€96	39% (Low)	★★★★★
	Terminal	€77	41% (Average)	

Calving Difficulty (births requiring considerable assistance; % 3 & 4)

When Mated With:	Value	Reliability
------------------	-------	-------------

Beef cows Breed avg: 2.08%, All breeds avg: 3.92%	+1.5%	65% (High)
Beef heifers Breed avg: 4.71%, All breeds avg: 8.14%	+3.8%	41% (Average)

Star Rating (Within Angus breed)	Key Replacement Profit Traits	Value	Reliability	Star rating (across all beef breeds)
----------------------------------	-------------------------------	-------	-------------	--------------------------------------

Expected Progeny Performance				
★★	Dociity (1-5 scale) Breed avg: 0.01, All breeds avg: 0.02	-0.02 scale	36% (Low)	★★
★★★★★	Carcass weight (kg) Breed avg: 6.35kg, All breeds avg: 17.08kg	+10kg	37% (Low)	★★
★★★	Carcass conformation (1-15 scale) Breed avg: 0.68, All breeds avg: 1.44	+0.66 scale	35% (Low)	★

Expected Daughter Breeding Performance

	Daughter calving diff (% 3 & 4) Breed avg: 6.58%, All breeds avg: 5.32%	+7%	55%	
★★★★★	Daughter Milk (kg) Breed avg: 5.98kg, All breeds avg: 2.49kg	+7.1kg	37% (Low)	★★★★★
★	Daughter calving interval (days) Breed avg: -4.41days, All breeds avg: -0.89days	-2.35days	33% (Low)	★★★★★

Additional Information:

Linear composites	Value	Reliability
Muscle		
Skeletal		
Function		

Herd data quality index

N/A

Animal not scored.

Copyright, Irish Cattle Breeding Federation ICBF

This report has been prepared by ICBF in good faith on the basis of information provided to it. No representation or warranty expressed or implied is made or given by ICBF as to the accuracy, reliability, completeness of this Report. ICBF shall not be liable for any losses (whether direct or indirect), damages, costs or expenses whatsoever, incurred or arising from any use of or reliance on this Report or the information contained in it by any person.

Lot 41 GIGGINSTOWN TOMB RAIDER W240

ID: 372214988892240

Breed: Angus

Sex: Female

DOB: 03-Jan-2021

 See photo on Facebook
@gigginstownhouseangus

Owner: Gigginstown House - Gigginstown Mullingar Co. Westmeath

Breeder:

Sire: Lana Elber U414
UK963635605414

Sire Verified (SNP)

Lana Eros R132

Lana Elba R073

Dam: Gigginstown Take A Chance S505
IE361428441505

Dam Verified (SNP)

Friarstown Lord Big
M224 Et

Gigginstown House
Thoroughbred

Nightingale Playfair K527
Lana Eugenia L104

Blackhaugh Easy Papa G72
Friarstown Elba J157

Rawburn Rommel E423
Friarstown Lotus Blossom H096

Arnydie Black Saracen E141
Gigginstown Hse Tanya C210



Evaluation Date: Mar 2022 Next Evaluation Date: 24-May-2022

Star Rating (Within Angus breed)	Economic Indexes	€uro value per progeny	Index Reliability	Star rating (across all beef breeds)
----------------------------------	------------------	------------------------	-------------------	--------------------------------------

★★★	Replacement	€99	38% (Low)	★★★★★
	Terminal	€80	40% (Average)	

Calving Difficulty (births requiring considerable assistance; % 3 & 4)

When Mated With:	Value	Reliability
------------------	-------	-------------

Beef cows Breed avg: 2.08%, All breeds avg: 3.92%	+2.3%	65% (High)
Beef heifers Breed avg: 4.71%, All breeds avg: 8.14%	+4%	41% (Average)

Star Rating (Within Angus breed)	Key Replacement Profit Traits	Value	Reliability	Star rating (across all beef breeds)
----------------------------------	-------------------------------	-------	-------------	--------------------------------------

Expected Progeny Performance				
★★★	Dociity (1-5 scale) Breed avg: 0.01, All breeds avg: 0.02	0.01 scale	36% (Low)	★★★
★★★★★	Carcass weight (kg) Breed avg: 6.35kg, All breeds avg: 17.08kg	+12.5kg	37% (Low)	★★
★	Carcass conformation (1-15 scale) Breed avg: 0.68, All breeds avg: 1.44	+0.52 scale	34% (Low)	★

Expected Daughter Breeding Performance

	Daughter calving diff (% 3 & 4) Breed avg: 6.58%, All breeds avg: 5.32%	+6.6%	56%	
★★★★★	Daughter Milk (kg) Breed avg: 5.98kg, All breeds avg: 2.49kg	+6.6kg	39% (Low)	★★★★★
★	Daughter calving interval (days) Breed avg: -4.41days, All breeds avg: -0.89days	-2.5days	34% (Low)	★★★★★

Additional Information:

Linear composites	Value	Reliability
Muscle		
Skeletal		
Function		

Herd data quality index

N/A

Animal not scored.

Copyright, Irish Cattle Breeding Federation ICBF

This report has been prepared by ICBF in good faith on the basis of information provided to it. No representation or warranty expressed or implied is made or given by ICBF as to the accuracy, reliability, completeness of this Report. ICBF shall not be liable for any losses (whether direct or indirect), damages, costs or expenses whatsoever, incurred or arising from any use of or reliance on this Report or the information contained in it by any person.

Lot 42 GIGGINSTOWN LADY JAILBIRD W241

ID: 372214988812241

Breed: Angus

Sex: Female

DOB: 04-Jan-2021

 See photo on Facebook
@gigginstownhouseangus

Owner: Gigginstown House - Gigginstown Mullingar Co. Westmeath

Breeder:

Sire: Carrigroe Nelson IE141402791500	Rathosheen Hugo	Young Dale Touch Down 36m Cahirmee Dotti
	Carrigroe Huge	Loughlynn Ace Carrigroe Dakota
Dam: Gigginstown House Lady Jupite IE361428490783	Cashelane Marty F666	Dmm Commander 15p Dmm Miss Belle 35n [ET] (Imp)
	Gigginstown House Lady Johann	Fullam Black Boy D135 Scart Marigold

Evaluation Date: Mar 2022 Next Evaluation Date: 24-May-2022

Star Rating (Within Angus breed)	Economic Indexes	Euro value per progeny	Index Reliability	Star rating (across all beef breeds)
★★★★★	Replacement	€157	23% (Low)	★★★★★
	Terminal	€105	23% (Low)	

Calving Difficulty (births requiring considerable assistance; % 3 & 4)

When Mated With:	Value	Reliability
Beef cows Breed avg: 2.08%, All breeds avg: 3.92%	+2%	40% (Average)
Beef heifers Breed avg: 4.71%, All breeds avg: 8.14%	+5%	28% (Low)

Star Rating (Within Angus breed)	Key Replacement Profit Traits	Value	Reliability	Star rating (across all beef breeds)
Expected Progeny Performance				
★★★★★	Docility (1-5 scale) Breed avg: 0.01, All breeds avg: 0.02	0.18 scale	28% (Low)	★★★★★
★★★★★	Carcass weight (kg) Breed avg: 6.35kg, All breeds avg: 17.08kg	+19.1kg	22% (Low)	★★★★★
★★	Carcass conformation (1-15 scale) Breed avg: 0.68, All breeds avg: 1.44	+0.62 scale	18% (V Low)	★
Expected Daughter Breeding Performance				
	Daughter calving diff (% 3 & 4) Breed avg: 6.58%, All breeds avg: 5.32%	+7.1%	33%	
★★★★★	Daughter Milk (kg) Breed avg: 5.98kg, All breeds avg: 2.49kg	+13.6kg	23% (Low)	★★★★★
★	Daughter calving interval (days) Breed avg: -4.41days, All breeds avg: -0.89days	-0.65days	23% (Low)	★★★

Additional Information:

Animal not scored.

Linear composites	Value	Reliability
Muscle		
Skeletal		
Function		

Herd data quality index

N/A

Copyright, Irish Cattle Breeding Federation ICBF

This report has been prepared by ICBF in good faith on the basis of information provided to it. No representation or warranty expressed or implied is made or given by ICBF as to the accuracy, reliability, completeness of this Report. ICBF shall not be liable for any losses (whether direct or indirect), damages, costs or expenses whatsoever, incurred or arising from any use of or reliance on this Report or the information contained in it by any person.



Charles R. Wynne Ltd - Proudly feeding the Gigginstown Herd and wish all every success in the sale.

Our superior feeds incorporate Toasted Ingredients freshly made every working day for maximum performance

We invite you to contact one of our expert nutritionists for a tailor-made service to ensure optimal results for your herd

Belan, Moone, Co. Kildare (059) 8624106
 Bridge Mills, Tullow (059) 9151124
 info@crwynne.ie www.crwynne.com

frs
fencing!



Expert Contract & DIY Fencing Suppliers

Agricultural

Industrial

Residential

Recreational

PROUDLY PART OF
FRS NETWORK 

0505 21166
Parkmore, Roscrea, Co. Tipperary.

www.frsfencing.ie

Seán & Justin Murphy Limited t/a Murlock Construction

Drinnanstown, Rathangan, Co Kildare.

"Meeting all your building needs"

- Complete farmyards, sheds & concrete works
- Equestrian Centres & Sand Arenas
- Workshop Pits
- Industrial Units
- Weighbridges
- Housing

Murlock Construction

Experienced in all aspects of building including agricultural, industrial & private sectors.

For a competitive quote contact Seán or Justin.

Seán: 086 2123533

Justin: 087 2344116

info@murlockconstruction.ie

NOTES

 Thomas Foy & Sons

LOCAL EXPERTS IN NEW
CONSTRUCTION &
EXTENSIONS

CONTACT US >

 PHONE

046 9739120

 MOBILE

087 2621132 or 086 2848651

 EMAIL

info@thomasfoyandsons.com

 ADDRESS

Clonmore, Rhode, Co. Offaly

Directions:

From Mullingar:

Drive out the (N52) Delvin Road, after approx. 11km you pass the Cloghan Inn Pub on your right. Continue a further 5km and take the left turn signposted Fennor L5620. Travel 2km to Fennor Cross and turn right. Continue for 1km and you will come to the two storey, "Fennor House", on the right. The car park entrance is immediately in front of Fennor House.

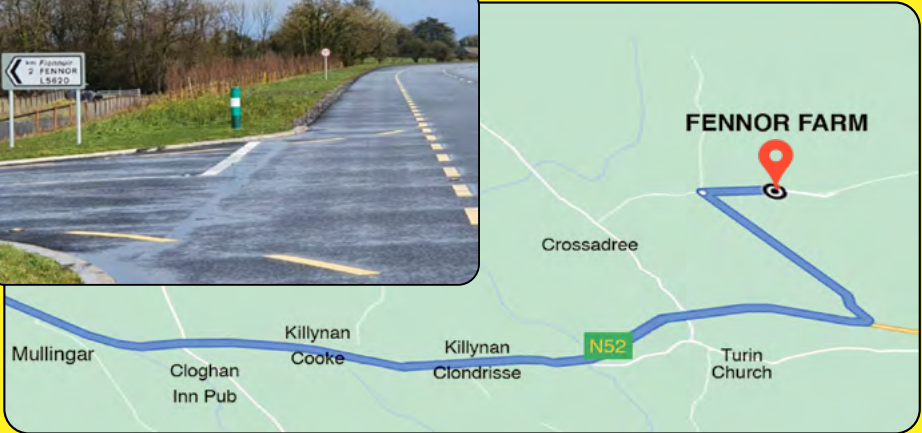

From Delvin:

Take the (N52) Mullingar road out of Delvin for approx 7km. Turn right at the signpost for Fennor L5620. Travel 2km to Fennor Cross and turn right. Continue for 1km and you will come to the two storey, "Fennor House", on the right. The car park entrance is immediately in front of Fennor House.



FREE PARKING WILL BE AVAILABLE ON THE DAY OF THE SALE